Provincial Library Dec.58

The Vulcan Advocate

"Serves the Heart of Southern Alberta's Wheat Belt"

46th Year, No. 12 | THE VULCAN ADVOCATE, THURSDAY, OCTOBER 23, 1958 | Subscription $2.50 a year in advance

One of Three Alberta Points

Lt.-Gen. Graham Here On Civil Defence Survey

Lieutenant General Howard Graham, recently retired Chief of the General Staff of the Canadian Army, met with municipal and Civil Defence officials in Vulcan on Wednesday evening, Oct. 22, as part of a country-wide survey of Civil Defence.

Attending the conference were W. A. Shields, Director of Civil Defence for the County of Vulcan area; Major R. C. R. Munro, Officer Commanding "A" Company, Calgary Highlanders and editor of The Vulcan Advocate; A. Q. Cutforth, representing the council of the County of Vulcan; Mayor William Munro, representing the Town of Vulcan; representatives of the villages of Arrowwood, Milo, Carmangay, Lomond and Champion; and key members of the Civil Defence Organization in this district.

General Graham was accompanied by Air Marshal G. R. Howsam, Alberta Civil Defence Co-ordinator; and Colonel A. J. Lavoie, Deputy Co-ordinator. They returned to Calgary the same night for meetings with officials there on Thursday.

During his three-day Alberta tour the General spent Tuesday in Edmonton for conferences with Premier E. C. Manning, Hon. L. C. Halmrast, Minister-in-Charge of Civil Defence and other Civil Defence officials.

General Graham's Army career spans more than 42 years from his enlistment at the age of 17 in the Canadian Expeditionary Force in World War I. He went overseas for the second time in December, 1939 and took command a year later of the Hasting and Prince Edward Regiment. General Graham headed the First Canadian Infantry Brigade during the Sicilian Campaign and part of the Italian Campaign.

Following World War II, he continued his army career. In 1955 he was promoted to the rank of Lieutenant General and appointed as Chief of the General Staff of the Canadian Army. General Graham held that position until his retirement from the army at the end of August this year.

At that time he agreed to undertake a comprehensive survey of all aspects of this country's Civil Defence policy and program. In connection with the survey, the Honourable J. Waldo Monteith, Federal Minister in charge of Civil Defence, said, "In the view of the Government the need for a thorough re-appraisal of current policies and programs at this time is underlined by the changing nature of the threat which confronts Civil Defence in this and other countries. For the years immediately ahead, Civil Defence faces the need to re-examine present plans and assumptions, based largely on hydrogen weapons, in order to make sure that they take sufficient account of the new threat posed by the intercontinental ballistic missille."

Edwin Borko Dies At Age 50

Well known in Vulcan, where he was caretaker of the Vulcan Golf & Country Club for the past two years, Edwin Borko died in Calgary hospital on Saturday, Oct. 18, following an illness of several months.

Born at Formosa, Ont., he had resided in this district since 1949.

Remains were forwarded to Mildmay, Ont., for services and interment.

Regular Meeting Ladies Auxiliary

Thirteen members of the Ladies' Auxiliary to the Vulcan Branch, Canadian Legion, were in attendance at the regular meeting, held Wednesday, Oct. 15, in the Legion Hall.

Mrs. O. Lerohl, occupied the chair and conducted the meeting in the absence of the president, Mrs. C. L. Kuykendall. Mrs. R. Best, the secretary assisted the acting chairman.

Correspondence was very light and contained letters of appreciation to recent appeals for funds, from different sources. Committee reports were received and plans were finalized for the Poppy campaign. Members were reminded to bring clean, used nylons to each meeting, to send to veterans' hospitals, for them to make up into lovely mats, etc.

At the conclusion of the business session a dainty lunch was served by a committee.

Home and School Meets At Brant

Brant Home and School was held at the school on Oct. 1, with a good attendance. This year's budget was read and adopted. The room vote discontinued. A letter was read from the Vulcan Public Library announcing a bake sale coming soon. Members are asked to contribute to this sale and will discuss a donation at a later date. Banff workshop delegates were Mrs. Marie Gallagher and Mrs. Eva Andrews. Mrs. Gallagher was presented with a past president pin by Mrs. Andrews.

Fred Andrews showed slides and gave a very interesting talk on his trip to New York this summer. Mr. Forbes also gave a short talk encouraging young people to take part in public speaking sponsored by the Oddfellows Lodge.

The next meeting will be held on Nov. 5, at the school. Program will be a speaker from the Tech school in Calgary, speaking on "Channeling of Education According to Ability of Child."

JANET LESLIE

BRIAN HUBKA

County Students Win Grade 9 Award

The Governor-General's Award for the highest scholastic standing in Grade 9 in the County of Vulcan Schools, will this year be shared by two students, one from Mossleigh and one from Carmangay. Janet Rae Leslie of Mossleigh and Brian Francis Hubka of Carmangay both received an "H" standing tover 85) in all subjects and the marks of both students were all over 90 except in one subject.

The unusual circumstance of two students being tied for this top Grade Nine honor means that they will both receive the Governor-General's medal. Three runners-up for the award also received all "H's" with marks in the 85 to 90 bracket.

Janet Leslie is the second daughter of Mr. and Mrs. Roy Leslie, of Mossleigh. She will be 15 in December and her Grade Nine teacher was Mrs. Alice Thurber. Janet's sister, Elsie, was the winner of the Governor-General's Award in 1957.

Brian Hubka, 14, is the son of Mr. and Mrs. Frank Hubka of Carmangay.

Municipal Representatives To Meet Oct. 27

$200,000 Home For Aged Will Be Built In Vulcan To Serve County Area

The Town of Vulcan is one of 50 points in the province at which homes for aged will be constructed under the provincial government's five-year program. This announcement was made to the Advocate on Monday in a telephone interview with the Hon. Peter Dawson, MLA for Little Bow, at Edmonton.

The $200,000 home for the aged, to accomodate 50 persons, will likely be constructed next year. It will serve the residents of the County of Vulcan and the towns and villages within the boundaries of the County.

A meeting to discuss the project and to appoint a provisional committee representing the municipalities concerned will be held at the County office on Monday, Oct. 27, at 7:30 p.m., when representatives of the County, the Town of Vulcan and the Villages of Champion, Carmangay, Milo, Lomond, Arrowwood and Mossleigh will attend. Details regarding the project will be given by Hon. Dawson and by the provincial director of homes for the aged.

Choosing a suitable site will be one of the first responsibilities of the provisional committee. About five acres of property, served with all utilities, is required and must be approved by the government.

25th Anniversary Is Celebrated

Misses Frances and Hughena Warden of Calgary were joint hostesses at a buffet dinner in honor of the twenty-fifth wedding anniversary of Mr. and Mrs. Norman Budd. About twenty-five relatives were present to help with the celebration.

Prior to the dinner the couple were presented with a set of silverware in Mrs. Budd's favorite pattern. Robert Wardea made the presentation speech which was ably responded to by Mr. Budd. The afternoon was spent in visiting and reminiscing.

Those present for the occasion were: Mr. and Mrs. Naaman Budd and family, Mr. and Mrs. Gordon Gardner and family of Vulcan; Misses Frances and Hughena Warden, Mr. and Mrs. Robert Warden and family, Mr. and Mrs. Len MacDougall, Mr. and Mrs. Allan Christensen and Peter Rozema of Calgary; Mr. and Mrs. Ralph Warden, Mr. and Mrs. Cecil Wardea and family of Edmonton. Mr. and Mrs. Leslie Warden and family of Saskatoon were unable to attend.

Grain Clubs Plan Achievement Day

The Vulcan-Champion and Arrowwood 4-H Grain Clubs will hold a joint achievement day on Friday, Oct. 24, in the Legion Hall at Vulcan.

The WA of the United Church are catering to a banquet at noon to which the members of the clubs, their leaders and the judges are invited.

Judging of the grain exhibits and thematic displays should prove very interesting to the public, who are invited to attend and will commence about 2 p.m.

THE WEATHER

Fine, bright weather has prevailed this week. The Indian Summer is most welcome, allowing farmers to finish field work.

Volunteers Hard At Work

Curlers Start Work On Artificial Ice Plant

The longing of practically every Vulcan curler to have artificial ice here in Vulcan is slowly but surely becoming a reality. Work parties the past couple of weeks by these ardent besom and stane participants have gradually narrowed the preparatory labors down to where the installation of the pipes and machinery to operate will be well under way next week.

Voluntary services will also be necessary to complete this phase of the work as it will be necessary to lay 120 length of plastic pipe, each 140 feet long, to carry the freezing liquid that makes artificial ice.

Work parties so far have hauled twenty loads of sand and gravel, nailed together one hundred laminated 2x4's that support the pipe, re-built an equipment room with cemented floor behind the skating rink and erected a cement feeder trench that transports the freezing brine from the equipment room to the pipes below the ice surface. Then the sand had to be wheelbarrowed from the outside of the rink to the inside where it makes a base beneath the pipes.

But when this is all through, the results, as in every worthwhile project, will be very gratifying. A longer curling season in much milder weather; curling at all times when scheduled, not the so often postponements of games and bonspiels; perfect ice conditions at all times, not the trouble of keen ice one day and slugging conditions the next which breaks the hearts of ladies and many men curlers, and with this consistency comes improved curling which as in every sport everyone tries to attain.

Guest Speaker At Women's Society

The WSWS met at the home of Mrs. P. Fritzler on Oct. 15, for their regular monthly meeting. Mrs. E. Diemert was in charge of the devotional. The group was privileged to have the Branch President, Mrs. S. R. Sherman of Warner, Alta., speak to them, telling of her recent trip to Harrisonburg, Virginia where she was a delegate to the Quadrenial Conference. She ably passed on to those present much of the inspiration and the challenge that was set forth there.

The local president, Mrs. Budd, then presided over the business meeting. Freda Lebsack acted as secretary in Mrs. Wuerfel's absence. Roll was called to which 15 members responded with a verse containing the word "Thanks." There were seven visitors present.

A letter of invitation to attend the Champion Missionary Society meeting in November was accepted and it is expected that a good representation of the group will attend.

It was reported that two parcels of toys were mailed to the Phillipines, one parcel of clothing and toys to the "adopted orphan" in Haiti, three large boxes of used clothing for Korea were taken to Calgary and clothing as well as a large supply of vegetables and canned goods had been taken to the Bethany Home in Wetaskiwan.

A tentative date, Nov. 16, was set for the WSWS Thank offering program with plans to secure the film, "Missionary To Walkers Garage."

The Spiritual Life Manuals and Daily Guide were handed out by the secretary of Spiritual Life, Mrs. Norman Lebsack.

The meeting was closed with prayer by Mrs. S. R. Sherman. The hostess assisted by Mrs. Henry Lebsack served a very delicious lunch.

Here 45 Years, John Wolfe Sr. Dies At Calgary

Funeral services were held at Jacques Chapel, Calgary on Monday, Oct. 20, for John Rupert Wolf, 74, of Vulcan, who died in Calgary on Friday, Oct. 17. Rev. P. R. Judge officiated and cremation followed the service.

Born in Belfast, Ireland, Mr. Wolfe lived in Winnipeg and Vancouver before moving to Vulcan in 1913. He had operated a hardware business here since that time until failing health forced his retirement, with his elder son, John, carrying on the business.

An ardent curler most of his life, Mr. Wolfe was well known in Southern Alberta curling circles and was one of the original members of the Vulcan Curling Club. He was a member of Vulcan Lodge No. 74 AF & AM.

Predeceased by his wife, Marie in 1948, Mr. Wolfe is survived by one daughter, Mrs. Jack (Maureen) Smith of Calgary; two sons, John of Vulcan and Wendell of Calgary; six grandchildren; one sister, Mrs. Kathleen Denbigh of Calgary, and a brother, Horace of London, England.

Iles - Northcott Rites Solemnized

The Vulcan United Church was the scene of a pretty autumn wedding, Saturday, Oct. 4, at 3.30 p.m., when Shirley Ruth Northcott became the bride of Lloyd Glen Iles. The Reverend Donald Sharpe performed the ceremony which united in marriage the elder daughter of Mr. and Mrs. Charles Northcott of Vulcan and the youngest son of Mr. and Mrs. Norman Iles of Chatham, Ont.

Given in marriage by her father, the bride entered the church to the strains of the "Wedding March," played by her aunt, Mrs. Larry Dakin of Vancouver, B.C., and vows were exchanged before the altar flanked with ferns and baskets of white baby mums and Kokoma carnations.

For her wedding the bride wore a full length gown of white lace appliqued iklo taffeta, fashioned with fitted bodice, lily-point sleeves and bouffant skirt, featuring a chapel train. Her finger-tip veil misted from a pearl and sequin embroidered headdress and her bouquet was of cascading Inochio sweetheart roses.

Attendants were Mrs. Geraldine Northcott, sister-in-law of the bride, as matron of honor; Miss Patsy Robertson as bridesmaid and Miss Betty Ann Northcott, the bride's sister, as junior bridesmaid.

The matron of honor and junior bridesmaid wore gowns of chiffon taffeta with fitted bodice and harem skirts, in mint green, with matching headdresses and shoes. Miss Robertson, bridesmaid, wore an identical gown in peach shade, with headdress and shoes to match. Mrs. G. Northcott's bouquet was of Kokomo carnation, with the bridesmaids' bouquets being of white carnations edged in green.

Attending the bride-groom was William Olteneau of Lethbridge and ushers were Ronald and Larry Northcott, brothers of the bride.

Mrs. Northcott, mother of the bride chose for her daughter's wedding an afternoon dress of royal blue, complimented by a sequin hat and matching shoes. Her corsage was of pink sweetheart roses.

Preceding the ceremony, Mrs. Leonard Northcott of Milo, aunt of the bride sang, "The Wedding Prayer" and during the signing of the register she sang, "Because."

Following the wedding a reception was held in the church parlor, which was decorated in the bridal theme and with bouquets of colorful blooms. The bride's table was centered with a three-tiered wedding cake, flanked by tall tapers. Bert McCubbin of Ladner, B.C., uncle of the bride proposed the toast to the bride, to which the groom very suitably replied. Telegrams of congratulations were read by Leonard Northcott and included one from Mrs. A. Armstrong, from Aberdeen, Scotland and one from Miss Bonnie Iles of Windsor, Ont., sister of the groom.

For travelling the bride changed to a green wool suit, matching hat, brown jacket, with matching accessories and she wore a corsage of talisman roses.

After a wedding trip to Catham, Ont., and various U.S. points, the young couple will make their home in Stettler.

Attending from out of town were: Mr. and Mrs. Bert McCubbin of Ladner, B.C.; Mr. and Mrs. Larry Dakin, Vancouver, B.C.; Mr. and Mrs. Putt Holitch, Barbara and Brenda of Kimberley, B.C.; Mr. and Mrs. G. O'Neil, A. Ferngren, Mr. and Mrs. T. McRae, Miss Frances Versluys and Garry Banks of Calgary; Mr. and Mrs. W. Owen, Stettler; Mr. and Mrs. W. Olteneau, Lethbridge; Mr. and Mrs. David MacDonald and Danny, Mr. and Mrs. Lloyd Peterson, Mr. and Mrs. Floyd Swartz of High River; Eddie Robertson, Edmonton and Mrs. E. Andrews of Berkley, Calif.

was donated to the public library, and a reminder of an item for their bake sale. An interesting paper on education was given by Ila Lundgren.

A gift was presented to Mrs. Mainland by the president, Mrs. Holton, who expressed regret at the Institute losing a valued member of long standing. The contest was won by Lil Smith and the tea draw by Mrs. Kuykendall.

The next meeting will be held on Wednesday, Nov. 12, at Pauline White's.

Hostesses who served a very delicious lunch were Mrs. Rae, assisted by Mrs. Mainland.

Hees To Speak At Highl'ders Reunion

Hon. George Hees, Ottawa, Minister of Transport in the federal government, will be guest speaker at the Calgary Highlander annual Walcheren dinner and reunion in Calgary on Nov. 1. Mr. Hess was brigade major of the 5th Canadian Infantry Brigade at the battle of Walcheren Island. He took command of "A" Company of the Calgary Highlanders in the action when all officers in the company were wounded. Mr. Hess was also wounded shortly before the Calgary Highlanders were relieved by units of the 52nd British Mountain Division.

The reunion takes the form of a social evening and dinner at the Palliser Hotel on Saturday evening, followed by a remembrance parade and memorial service on Sunday morning.

Smallest of the Great Lakes is Lake St. Clair; its maximum width is 24 miles and its total area is 460 square miles.

At October Meeting

Town Council Requests Wheat Quota For Vulcan

At the regular October meeting of the council of the Town of Vulcan, it was directed that a letter be sent the Canadian Wheat Board asking that a wheat marketing quota be alloted this point, and pointing out there had been no quota at Vulcan since Aug. 1.

Building Permits

The following permits were approved:

Pentecostal Assemblies of Canada, 28x40x24 frame church, $10,000.

E.U.B. Church, 12x22 frame garage, $350.

United Grain Growers Ltd., 60x40 elevator annex, $12,000.

Harold Doglow, 14x20 frame garage, $500.

Annexation

The matter of providing Block 39, opposite the hospital property, with water and sewer services was discussed. The Public Utilities Commissioner will be requested to issue an order annexing this area to the Town, at which time utilities will be provided.

Other Business

The Mayor and Secretary were authorized to attend the convention of the Union of Alberta Municipalities in Edmonton, Oct. 30-31, Nov. 1.

John Gaydos of Bellevue was appointed as town constable.

W. A. Shields, Civil Defence Director, gave an interesting report on the recent Directors' Conference he attended at Ottawa.

It was announced that the statutory meeting of the council would be held Oct. 27.

GARAGE SERVICE

Open on Sunday from 10 a.m. to 8 p.m., and until 8 p.m. each day this coming week.

Vulcan Motor Products

Art Classes To Start

Vulcan Community Art Classes begin with the fall and winter sessions under the capable instruction of Professor H. Wohlfarth, Department of Extension of the University of Allberta.

The group will meet at 7:30 p.m., Monday, Oct. 27, in the Library room of the Vulcan High School.

All interested persons are welcome.

R. A. EMERSON who has been appointed Vice-President of the Canadian Pacific Railway Company.

Presbytery Meeting

At the recent meeting of the High River Presbytery held in Vulcan the delegates and visitors were entertained at dinner, afternoon tea and supper by members of the W.A. of the Vulcan United Church.

A special guest at dinner was Mayor Wm. Munro who was introduced by the chairman of Presbytery, Rev. W. H. Moss. Mayor Munro addressed the delegates and welcomed them on behalf of the town of Vulcan.

Thigh Hill W.I.

The Thigh Hill WI meeting was held at the home of Mrs. Bruce Roe with 15 members and three visitors present. Roll call was answered with a Bible verse.

Gift cards were distributed from the Mental Health Ass'n for each member to bring a gift to be sent to a mental patient. Ten dollars

The Vulcan Advocate

"Serves the Heart of Southern Alberta's Wheat Belt"

Member Canadian Weekly Newspaper Association and Alberta Division, C.W.N.A.

Founded in 1913 by Charles Clark

An Independent Weekly Newspaper issued every Thursday morning at the office of publication, Vulcan Alberta. Subscription price per year: In Canada $2.50, United States and other countries $3.50. Single copy 7c. Advertising rates furnished on request.

Authorized as Second-class Mail by the Post Office Department, Ottawa

R. C. R. MUNRO
Editor and Publisher

Law Enforcement Needed

An example of the type of action that is contributing to the rapid deterioration of the relationship between farmer and hunter was related to us this week.

The farmer, whose land is properly posted with "No Shooting" signs, checked up on a hunter who had climbed across the fence not six feet away from where a sign was posted and who was busily engaged in trying to flush out the pheasants from the trees which surround the farmer's house. When accosted, the hunter immediately became abusive, claimed that the "No Shooting" signs "didn't mean a thing" and threatened to "beat up" the elderly farmer.

Lacking witnesses, the farmer did not report the incident to the RCMP. The licence number of the man's station wagon was secured, though, and indicates that the hunter was from out of the district.

It is incidents such as this that have led to an increasing number of farms being posted this year, thereby penalizing the hunters who do respect the farmers' property rights.

Apparently, little effort is being made to control or curb the activities of hunters who flagrantly disobey all regulations and rules. We think some measures could, and should, be taken, the main one being the appointment each year of several deputy game wardens in each district. Heavier fines should be meted out to hunters who deliberately break the law, along with suspension of licences.

Farmers, fish and game associations and the majority of hunters themselves would be in favor of such measures.

Our Business

Does the average Canadian care how well (or how badly) his or her community is governed? If interest in local government elections over the years is any criterion, the answer must be a resounding no.

Hardly more than thirty percent of those eligible to vote in such elections usually do so, against fifty to sixty percent in provincial elections, and seventy to eighty percent in federal ones. And yet, as has so often been observed, of all three levels of government, that of the municipality touches us most closely.

Water, sewage disposal, garbage collection, street construction and repair, lighting, police, fire, parks—such services as these are all vital to life as we know it. They may not be the last word in excitement, but we would be in a pretty poor state without them. Their provision is the business of municipal, or local, government, and is, therefore, our business.

Nor should we forget that municipal business today is big business. The explosive postwar growth of our cities, towns and villages has meant an enormous expansion of these local government service. And where else have the huge sums necessary to finance this expansion come from if not from taxes?

Thus, the mayors, reeves, controllers and councillors who serve their communities bear a heavy load. On their shoulders rests the responsibility to spend the tax mills both wisely and well. —"Industry"

C D

Communications Operator Course

COMMENCING THURSDAY, OCT. 23rd
Vulcan Cottage School at 8 p.m.

To train Radio Operators for Civil Defence Communications

—Please bring birth certificate—

For particulars see Bill Shields or Doug Wilson

CIVIL DEFENCE

The basic job of a Civil Defence Organization is to save life in disaster, whether caused by weapons of war or by nature in the form of flood, fire, hurricane, etc.

Civil Defence Services can do much to protect property also, especially in a natural disaster. This can only be done effectively if Civilian Volunteers from cities, towns, villages and farms actively engage in training and planning, so as to become a well organized unit.

Advocate Classifieds

Classified Advertising Rates
2 cents per word first insertion, minimum charge 50 cents; 1 cent per word second and subsequent insertions, minimum charge 25 cents.
In Memoriam and Cards of Thanks are charged at 2 cents per word with a minimum charge of $1.00.

FOR SALE—MISC.

FOR SALE — One nearly new I.H.C. potato digger. Cheap, half-price or will take grain in trade. Newdale Colony, Queenstown. 9-4p

FOR SALE—Coleman Floor Furnace, dual head, 50,000 B.T.U. A. Krasman, Champion, Phone 1412. 11-3p

WHY FEEL OLD? Feel Years Younger. Ostrex Tonic Tablets revitalize thousands past 40. Only 60c. At all duggists. 7-7c

FOR SALE—Factory built 26-ft. House Trailer, completely furnished, good condition. Can be seen at Cliff Anderson's, one block north of Calgary Power. Can be financed. 42-tfc

DOMINION OF CANADA Savings Bonds for sale by J. Lundy Findlay. Phone 228 or Res. 61. 10-4c

WHAT OFFERS? Chicken house, 12' x 28' double boarded, floor suitable for about 2000 bu. grain storage. One 12' x 16' granary, partioned centre. 24-ft. Robin grain loader; 16' Renn truck loader. Two 750x20 tires, one new; one set 750x20 truck chains; one 8¼x20 ford truck rim. Quantity used fence posts, barb wire and pig wire. Contact Lorne Smith, Phone 216, Carmangay. 11-3c

FOR SALE—One large size Quaker oil burning heater, 3 months old. $40 or trade for grain. Phone Mrs. Smith, 2371, High River. 12-2c

FOR SALE—Rolling calf squeeze. Brand, dehorn, vaccinate and castrate the easy way. Phone 1915, Vulcan, M. Atkins. 12-2p

HOUSES & FARMS

TWO—2 BEDROOM HOUSES for sale. J. Lundy Findlay, Realtor, Vulcan. 10-3c

FOR SALE — Two-bedroom, modern bungalow. Newly decorated in good residential area, 75-ft. corner lot. Good home at low price. Contact C. Kettleson, 2421 14th St. West, Calgary. Phone CH 4-5052. 27-tfc

FOR SALE—Section of land with buildings. Some terms. J. Lundy Findlay, Realtor, Vulcan. 5-tfc

FOR SALE—¾ section farm land, 6 miles north of Vulcan. 15 acres pasture. Fair buildings. Hydro. On No. 23 Highway. Some terms. Call Colin H. Heseltine, High River, Alta. L8-6p

LIVESTOCK

FOR SALE—Purebred Landrace. Bred Gilts. Serviceable Boars. 6-month-old Open Gilts and Boars. Weanling Sows and Boars. Registration papers supplied with all pigs. Reasonably priced. Ellwood E. Myers, Vulcan, Phone 1206 evenings and weekends and 463 days. 10-tfc

PUREBRED LANDRACE Sows and Boars for sale. Last spring's pullets and old hens for sale. Phone R2011, Bert Metheral, Vulcan. 10-3p

FOR SALE—3 Registered York Boars. Phone 1715, E. P. Larkins, Vulcan. 11-3c

FOR SALE—9 White-Faced Yearling Heifers — 8 weaner pigs. Contact J. G. Fisher, Vulcan. 12-2c

FOR SALE—Jersey Milk Cow. Phone 2616, Vulcan. 12-3p

YORK BOAR from registered stock. Phone R1009, Champion, F. Geschwendt. 12-1p

GRAIN & FEED

FOR SALE—2000 bales of good quality green wheat, oats and barley. Priced $20 a ton. Apply or see Barry Middleton, Phone 1511, Vulcan. 11-2p

RUSSIAN RYE grass seed. A. M. Hamilton, Phone 904, Nanton. 4-tfc

FOR SALE—500 bu. wheat, 56 lbs. per bu. 90c per bu. Phone 1920, Vulcan. A. L. Finlayson. 12-3c

FOR SALE—Feed Oats, 50c per bu. at bin. M. Atkins, Phone 1915, Vulcan. 12-3p

FARM MACHINERY

FOR RENT—Fertilizer and grass seeding drill. Phone 2417, Lloyd Jones, Vulcan. 25-tfc

MACHINERY—Haying and Harvest Equipment, Tractors and Trucks for grain. R. C. FRASER & SON, HIGH RIVER, ALTA.

CARS & TRUCKS

FOR SALE—1948 1-ton Ford with steel box, stock racks, grain box, almost new tires, new battery. Real nice shape. Howard Burrell, Phone 1108, Vulcan. 7-tfc

1956 FORD RANCHWAGON for sale. Good condition, low mileage on tires. Phone 125 or write Box 117, Vulcan. P9-tfc

EXPERT AUTO BODY Repairs. Painting and windshield service. Free estimates, Wheat Centre Motors, Vulcan, Phone 96.

'55 CHEV BELAIR SEDAN for sale. Power brakes, auto. transmission, power steering, power windows, power seat, windshield washer, brand new motor, good rubber, body in good shape. Phone 712, Champion, Jerry Strauss. 10-3p

WHEEL ALIGNMENT and Wheel Balancing. Stop road wander and tire wear. Phone 96 for appointment. Wheat Centre Motors, Vulcan.

FOR RENT

FOR RENT—Modern Suite with bath. Use of laundry room. Rooms. Nice location. Phone 441, Vulcan for particulars. 10-tfc

FOR RENT—2-room garage apartment, furnished. Phone 274, Vulcan. 10-4p

COMFORTABLE rooms for rent. Phone 283, Vulcan. 5-tfc

ROOM FOR RENT—Phone 260, Mrs. Jack Marshall, Vulcan. 5-tfc

FOR RENT—One room self-contained cabin. Phone 334, Mrs. Boose, Vulcan. 12-1c

FOR RENT—Modern 3 or 4 room suite, furnished or semi-furnished. Gas heated, bath, cupboards, etc. Use of laundry room. Rooms. Phone 441, Vulcan for particulars. 12-3c

WANTED

WANTED—Listings on farm land and houses. J. Lundy Findlay, Realtor, Vulcan. 5-tfc

CUSTOM BALING WANTED — Have purchased a new Holland 68 Baler to give my customers more efficient and speedy baling. If you can cut it, I can bale it. I have done all the hay I can handle on shares but what have you got to trade, or I will even take cash. Anywhere—Anytime. Phone 2403, if no answer phone R910, MERLE SMITH, Vulcan. 3-tfc

WANTED—Custom baling. Phone 2417, Lloyd Jones, Vulcan. 45-tfc

WANTED—Custom Baling, will take wheat as payment. Reasonable. Phone 130, Vulcan. 9-tfc

HELP WANTED

MARRIED MAN with car for sales route in Nanton, Vulcan and Drumheller territories. No investment or experience necessary. Write Box P, Vulcan Advocate. 10-4c

WANTED—Lady for dry cleaning plant. Apply to Town and County Cleaners, Vulcan. 5tfc

CARETAKER WANTED for Vulcan Curling Rink. Artificial ice. Apply Ray Wellman, Vulcan. 12-1c

FOUND

A PARCEL of 4 boxes of shot-gun shells was left Saturday night, Oct. 11, at Richardson and Goulds. Owner may have same by paying for this ad. Phone 19, Richardson and Gould Ltd., Vulcan. 12-1c

LOST

LOST—Pair of dual wheels complete with 520 tires. Lost 3 miles west of Corner Store. Phone 257 or 279, Vulcan. 12-tfc

LOST—Between Vulcan and Lomond, Spray Outfit, gun, hose and paint pot. Contact Bill Nolan, Vulcan. 12-1p

PERSONAL

BE A HAIRDRESSER

Join Canada's Leading School. Great Opportunity. Learn hairdressing — pleasant dignified profession — big wages. Thousands successful Jacobson's graduates. America's greatest system. Illustrated catalog free. Write or call **Jacobson's Beauty Academy, 128A 8th Ave. West, Calgary, Alta.**

LANEX, the new medicated lanolin scalp treatment. Helps remove dandruff. Checks falling hair. Relieves itchy and scaly scalp. Over 60% lanolin. Greaseless. $1.95 a jar at Mitchell's Drug Store.

NOTICES

FOR SERVICE IN
Fire & Auto Insurance
ROY HAGGINS
The Insurance Man
Milo, Alta. 43-tfc

CARD OF THANKS

Mr. and Mrs. A. N. Thorssen wish to thank the many friends of the Arrowwood and Mossleigh communities who helped celebrate their 50th wedding anniversary the evening of Oct. 3. The thoughtfulness of everyone will always be remembered and cherished. A good many worked very hard to make the occasion a complete success; to them, a special "thank you." It was truly a golden anniversary. 12-p

CARD OF THANKS

We wish to express our heartfelt thanks and appreciation to the many friends and neighbors for the beautiful flowers, messages of sympathy and kindness shown us during our recent bereavement. Special thanks to R. B. Gibson, W. Lasher and the pall-bearers.
—Mrs. H. R. Leslie and family, Mossleigh 12-p

CARD OF THANKS

I would like to thank the Reid Hill WI, the Rose Leaf Rebekah Lodge and all my friends for the cards, gifts and flowers given me during my stay in the hospital.
—Mrs. Carrie McIntyre 12-c

CARD OF THANKS

Before returning this week to New York City, to resume my work, I would like to take this opportunity of thanking Dr. Tompkins, Miss Sisson and her staff for their wonderful care, while I was a patient at the local hospital, and to the friends who very kindly called on me. I am most grateful.
—Ruth Myers

CARD OF THANKS

I would like to take this means to express my thanks and appreciation to Dr. Almond, Miss Sissons and all the nursing staff at the hospital for their care and kindness to my late husband, during his many stays at the hospital.
—Alice Wilson, Vulcan

CARD OF THANKS

I would like to express my sincere thanks and appreciation to all my friends and neighbors for their kindness and expressions of sympathy. A very special thanks to Mrs. Harry Smith for all she has done for me, during my recent bereavement. Your kindness will not be forgotton. I thank you all. —Alice Wilson, Vulcan

CARD OF THANKS

The Brant C.W.L. wish to thank the Vulcan Merchants who donated prizes towards their bingo.

CHURCH NOTES

PENTECOSTAL CHURCH
G. W. Lagore Pastor
10:30 a.m.—Sunday School
11:30 a.m.—Morning Worship
7:30 p.m.—Evening Service
(Services in Oddfellows' Hall)
Everybody Welcome

VULCAN CHURCH OF CHRIST
Sunday Services
at 11 a.m. and 7:30 p.m.
Frank Dann, Minister

GRACE EVANGELICAL UNITED BRETHREN CHURCH
Rev. G. F. Wuerfel
10:00 a.m.—Worship Service
11:00 a.m.—Sunday School
(Classes for all age groups)
7:30 p.m.—Service in charge of the men. The film, "This Way to Heaven" will be shown.

THE EVANGELICAL LUTHERAN CHURCH
Milo — Lomond — Enchant
N. D. Foster, Pastor
Phone 57
Box 30 Lomond, Alta.
Sunday, Oct. 26th
11:00 a.m.—Milo (Communion)
7:30 p.m.—Lomond (Communion)

UNITED CHURCH OF CANADA VULCAN
Rev. Donald A. Sharpe, Minister
Sunday, Oct. 26
11:15 a.m.—Morning Service
11:15 a.m.—Junior Sunday School
12:15 p.m.—Senior Sunday School

THE WHEATBELT MISSION
The Anglican Church of Canada
Rev. R. H. Johnson
21st Sunday after Trinity, Oct. 26
St. Aldhelm's, Vulcan
10:20 a.m.—Church School
11:00 a.m.—Morning Prayer
Emmanuel, Carmangay
7:30 p.m.—Holy Communion
Lomond Guild Meeting—Oct. 28 at Mrs. Maude Chambers, 8 p.m.
Emmanuel Guild Meeting—Oct. 30 at Mrs. Lenore Baldwin's, 8 p.m.

P. Hardy Sale
Date Changed To
Tuesday, Oct. 28

Wild Oats

Fall cultivation reduces the number of wild oats in a field.

This conclusion was reached by Agronomist E. V. McCurdy from tests made at the Experimental Farm, Indian Head, Sask.

However, it was also demonstrated that fall work partially destroys stubble. Thus, stubble should be left undisturbed unless a fair degree of weed control is assured by fall cultivation.

For the tests, a number of infested stubble plots were disked at different times — the first Sept. 20, or, in a year when harvest was late, as soon as possible after the crop was combined.

Some of the other plots were disked three and six weeks later. The remainder were worked in the spring, some as early as possible and the rest just before seeding.

In each of the past three years, fall work has had definite value, according to Mr. McCurdy.

Plots worked in the fall had a denser growth of both volunteer grain and wild oats than those worked only in the spring. This growth was destroyed before seeding.

Fewer wild oats were noted in plots that had been worked in the fall than when work was delayed until spring.

Disking in early October, when wild oats have been given more chance to dry out before being buried, appeared to result in better control than when the work was done in September.

In prehistoric times the beaver sometimes attained a weight of 500 pounds.

The Vulcan Advocate
Phone 36 Vulcan

FARMERS!

The Vulcan Seed Cleaning Association Plant
IS NOW OPEN
For Cleaning and Treating

The management of the plant asks the co-operation of all farmers having grain to clean, by listing with the manager the approximate quantities and the variety as soon as possible, so that a schedule may be set up for cleaning different varieties.

All seed grain will be cleaned to a No. 1 Seed Standard or better as specified by the Plant Products Division of the Department of Agriculture, Ottawa.

The right is reserved to refuse any grain for cleaning for seed or commercial use if it is felt that present equipment in the plant would not clean it to the standard required.

Plant Hours

8:00 a.m. to 5:00 p.m. Moday through Friday, except by arrangement

Cleaning Rates

	Shareholders	Non-shareholders
CEREAL GRAINS—		
Seed	.06	.08
Comm.	.04	.06
FLAX—		
Seed	.20	.26
Comm.	.06	.09

Celebrating Our 23rd Year in the Automobile Business

Phone 19 **RICHARDSON & GOULD LTD.** Vulcan

DODGE - DESOTO - J. I. CASE

WE ARE ALWAYS PLEASED TO SERVE YOU

OUR POLICY
Fair Dealing
Good Service

District News

LOMOND

Mr. and Mrs. Tim Ost and daughter, Rhonda, were recent weekend visitors in Seven Persons.

Mr. and Mrs. Frank Koch are visiting for a few weeks in Montana.

Mr. and Mrs. Phil Frost and Mr. and Mrs. Johnnie Polsen and family of Calgary, spent the holiday weekend visiting relatives and friends in Lomond.

Congratulations are extended to Mr. and Mrs. Marvin Huff of Red Deer (nee Shirley Benson) on the birth of a son, Tuesday, Sept 23. Weight: 8 lbs., 1½ ozs. Name: Roger Steven. A brother for Robin.

A hearty welcome is extended to Mr. and Mrs. Verne Williams who will be making their home in Lomond, having purchased the new home built by Ernie Donaghy.

Mr. and Mrs. Henry Crawford and family were recent visitors at the Gillis home in Edmonton.

Mr. and Mrs. L. M. Chase and son Terry, spent last weekend visiting at the home of Mr. and Mrs. Ralph Richardson and family of Berrywater.

Mr. and Mrs. Gunnar Ellingsen of Goodwater, Sask., and Mrs. George Thurber of Weyburn, were recent visitors at the home of Mr. and Mrs. Henry Crawford.

Miscellaneous Shower

A very lovely miscellaneous shower was held in the Lomond Community Hall on Saturday, Oct. 14, honoring a recent bride-elect, Mrs. Andy Thomas (nee Shirley McAlister).

A large number of friends turned out for the happy occasion and spent a pleasant afternoon making up a scrapbook for the young bride which was then presented to her as a memento in days to come.

Two gaily laden tables of gifts were then presented to the bride, to which Shirley very fittingly replied. A very lovely lunch was then served to bring a most pleasant afternoon to a close.

The shower was sponsored by the Birthday Club and the Lomond Community Club.

Birthday Club

The October meeting of the Birthday Club was held at the home of Mrs. V. Volesky with 10 members and two visitors present. The meeting opened by singing, "Abide With Me". Roll call was answered by an exchange of preserves. Final plans were made for the shower for Shirley McAlister.

Mrs. Ensign handed in $2.50 receipts from a hobo tea held at her home. Plans were made to clean the Badger Lake School, Oct. 21. A card party will be held in the school the evening of Oct. 25.

Mrs. H. Thompson, Mrs. Elliott and Mrs. Huff were presented with birthday gifts in honor of their birthdays this month. The nickel draw was won by Mrs. Johnstone. Time was so short no contest was held.

Lunch was then served by the hostess and her assistants.

Bethany Lutheran W.M.F.

The October meeting was held at the home of Mrs. Phylis Huff and was opened with the hymn, "What A Friend We Have In Jesus." The devotional was given by Mrs. L. Sande in the absence of both Pastor and Mrs. Foster. The roll call was answered by nine members. There were also two visitors present.

The minutes of previous meeting and treasurer's report were disposed of in order and approved. It was also reported that the turkey and ham supper, the club held on Sept. 27, was a real success.

The members voted a donation of ten dollars to be given for more knives and forks for use in the hall kitchen. Another donation of ten dollars is to be sent to the Old Folk's Home at Camrose. The club is also sending twenty-two dollars and fifty cents to sponsor a 25-minute Lutheran Broadcast on CKXL. Date to be announced later. A Christmas parcel is to be made up and sent to our missionary in Tanganyila.

Several members are going to a Workers Conference in Lethbridge on Nov. 1.

The meeting was closed with another song and the "Lord's Prayer" repeated in unison. The next meeting will be held at the home of Mrs. H. Birkness in Vulcan, on Nov. 19, when we hope to see all our members out once more. A lovely lunch was served by the hostess, with the assistance of her sister, Mrs. Evelyn Elliott, who with Mrs. V. Williams were on the lunch committee.

SHOULDICE

Mr. and Mrs. Mervin Norton and Rose accompanied Mr. and Mrs. R. L. Culp to Calgary to attend the funeral for Mrs. Moreash.

The Shouldice community extends its sympathy to Mr. and Mrs. Joe Holoboff.

The fall supper held at the Shouldice Community Hall was enjoyed by all who attended.

Mr. and Mrs. Alvin Tario visited Mr. and Mrs. Vic Brown on Saturday evening.

Mrs. W. F. Leadbeater and Walter left Tuesday to spend a week with Mrs. Leadbeater's sister, Mrs. McCorkle at Berywn.

Correction: In regards to the farewell tea for Mrs. Irwin and Mrs. Mishler, it was the ladies who attended that supplied the lunch for the farewell.

Bea Brown and Marian Tario accompanied Pat Muldoch and Mr. and Mrs. Dale Hood to the Car Liono held in the Stampede Coral on Wednesday.

Mrs. Henry Wiebe's brother flew from Manitoba to Calgary on Wednesday to spend a few days visiting with the Wiebe family before returning.

Did you hear about the millionaire who had his swimming pool filled with martinis? It was impossible to drown—the deeper you sank, the higner you got.

When it comes to money, enough is enough—no man can enjoy more. —Robert Southey.

BLACKIE

On Tuesday evening, Rev. N. Knight and ten members of the Blackie United Church Charge attended a Training Dinner Meeting of the Sector Plan in Calgary.

Mr. Joe Leslie of High River, formerly of Blackie, is a patient in the High River Hospital.

Mr. and Mrs. H. A. Husby and son of Calgary were weekend visitors at the home of her sister, Mrs. G. Bayford.

Congratulations are extended to Mr. and Mrs. Charles Suitor, whose son was born Thursday, Oct. 16, at the High River Hospital.

Friends of E. Hoppa are pleased to hear that he is now home from the hospital.

Progress on the Curling Rink toward artificial ice is being made with a number of workers cooperating. The equipment has arrived and installation is to begin the first of the week under the supervision of the Calgary representative.

Mr. and Mrs. Jim Stier and family were Sunday guests at the home of Mr. and Mrs. Alva Love at Vulcan.

Hershall Fawcett of Calgary was home for the weekend.

Mrs. R. Bird, Mrs. J Eamor and Mrs. L. Suitor painted the new room at the United Church on Thursday afternoon.

Mr. and Mrs. Robert Bateman, accompanied by Mr. and Mrs. George Bateman of High River left on Friday for a month's vacation in Eastern Canada and the United States.

DeWayne Whillans spent the weekend in Calgary with Teddy Manville.

Miss Vera Bricker has been spending the past while at the home of Mr. and Mrs. Lenny Southgate in Calgary.

Mr. and Mrs. Harry Lindholm of Calgary are the proud parents of a son, Daryl Edwin, born Oct. 7, in Calgary.

HERRONTON

Mr. and Mrs. Joe Trasov are being congratulated on the birth of a son, Darrel Ross.

Mr. and Mrs. Fred Burley are the proud parents of a daughter.

Mr. and Mrs. Raymond Beagle and boys of Armada were Sunday visitors at the Stu Beagle home.

Mrs. Mabel Davies accompanied her brother-in-law, Glen Davies of Claresholm, to Cold Lake to spend a few days with his sister, Mrs. Taitenger and family.

Mr. and Mrs. Jim Murphy and family are now making their home in High River.

Mr. and Mrs. Percy Veregin of Calgary spent the long weekend at the home of his parents here.

Mrs. Stu Beagle and Shirley spent a few days in Calgary visiting friends.

There has been quite a flurry of building going on it this district with new homes going up for John Green and Melvin Betchel and a new barn for Leo Cooke.

The October meeting of the Herronton Community Club was held at the home of Mrs. Mac Switzer.

The congregational dinner of the Farrow United Church was held in the hall on Thursday at which the Sector plan was explained.

Stu Beagle along with Jim Rockerfellow, Milt Brunskill and Alvin Stevens took in the Fifth Annual Ernie Irving Memorial one-day Bonspiel at the Calgary Curling Club on Saturday.

The devotion of thought to an honest achievement makes the achievement possible.

DR. R. G. HUNTE
Chiropractor
— FRIDAYS —
10 a.m. to 6 p.m.
Dobbs Hotel Vulcan

Water Well Drilling and Servicing
—Apply—
DAVE KENNEDY
KIRKCALDY, ALTA.

SUPERIOR MASONRY PRODUCTS Ltd.
ONE OF THE J. A. JARVIE ENTERPRISES
9th Ave. & 6th St. North — P.O. Box 382
FA 74875 LETHBRIDGE, ALTA. FA 78103
- Building Blocks, Concrete and Lightweight, for all types of Home and Commercial building
- Chimney Blocks, Concrete Brick and Norman Brick
- Washed Sand and Gravel and Mortar Sand

DON'T USE CASH!
Wheat, hay or cattle is accepted when you deal at the new Car City in Lethbridge. Cars and trucks are reconditioned in the newest, most reliable service department, and the sales department is the friendliest, most reliable you can wish for. You will LIKE dealing without cash at Car City, 3rd Street South in Lethbridge.

The water makes the difference... Naturally

GALGARY GINGER ALE
PRODUCED WITH PURE UNDERGROUND SPRING WATER
CALGARY BREWING & MALTING CO. LTD.
CALGARY Est. 1892 EDMONTON

"My Life Insurance man did a grand job for me, Ed"

All talk over the back fence isn't about sport, or politics, or television programs. Very often it's about such vital things as looking after the family and having enough money to retire on.

Your life insurance man is well equipped to solve these problems. He is trained to analyse all the facts about a family's future requirements. He serves Canadian families by offering practical plans to meet individual needs.

Life Insurance representatives have exceptional training opportunities today. Their own companies provide them with basic courses covering a wide variety of subjects.

Through the Life Underwriters Association of Canada they have access to the experience of many able men who have helped to make Canadians the world's best-insured people. This Association has a 2-year training program for its members. And, in addition, for those who desire to pursue more advanced studies, there is a 3-year university extension course leading to the Association's designation of Chartered Life Underwriter (C.L.U.)

This thorough training plus practical experience in helping people explains why millions of Canadians welcome the services of the modern Life Underwriter.

THE LIFE INSURANCE COMPANIES IN CANADA
L-458D

Chevrolet Task·Force for '59 arrives!

New might! New models! New money-saving power!

Chevrolet's mighty new line for '59 rolls in with wonderful new ways to ride high costs right out of your operation. You find a new work-whipping lineup in every weight class, from spacious new Fleetside pickups and roomier panel bodies . . . through brawnier series 50H and 60H middleweights . . . to a tougher than ever team of Chevrolet heavy duty haulers. There's sturdier new stamina in all models, too . . . tougher frames and axles, stronger suspensions to take all the punishment your toughest schedules can hand out. Chevrolet has mighty new money-saving talents for Fifty-Nine, engineered into each one of the powerful new engine line. From the aptly named Thriftmaster Six, through the new and vigorous V8 range, you find fresh cost cutting advantages in every model. Yes, the best sellers are better than ever . . . combining tremendous new developments with the traditional qualities that have made Chevrolet far and away Canada's number one truck. See your Chevrolet dealer today. He has the model that was made to fill your bill better than any other truck you've ever known.

A GENERAL MOTORS VALUE
CT-159D
See the best yet of the best sellers... CHEVROLET Chevrolet Task·Force '59 Trucks!

VULCAN MOTOR PRODUCTS

Notice of Preparation of Assessment Roll

1959

VILLAGE of LOMOND

Notice is hereby given that the Assessment of the previous year has been adopted under the provisions of the Assessment Act, and that the Assessement Roll of the said Municipality has been duly prepared, and that if any person thinks that any property has been wrongfully assessed, or assessed too high, or too low, or that his name or the name of any other person has been wrongfully entered or omited from the Roll, he may at any time prior to the 31st day of January, 1959, notify the Secretary-Treasurer in writing, of the particulars and grounds of his complaint.

Dated at Lomond this 14th day of October, 1958.

HELEN M. R. CHAPMAN,
Secretary-Treasurer.

LEONARD SMITH

AUCTION SALE

Having received instruction from Leonard Smith of Ensign, I will sell the following described property at his farm being 10 miles North of Vulcan and 5½ miles West on an all weather road or 5 miles North and 1¼ miles East of Ensign, on

WED., OCTOBER 29th

STARTING AT **11.00** A.M.

— MACHINERY —

No. 27 M-H S.P. Combine in A-1 shape; 55 M-H Tractor, in good condition on good rubber; 12-Ft. Chaunavan Discer, with seeder box; 16-Ft. M-H Swather, 2 years old; 10-Ft. I.H.C. Cultivator; 10-Ft. I.H.C. Rod Weeder; 7-Ft. M-H Power Mower; 30-Ft. National Weed Sprayer, with 150 gal. tank, like new; Swath Turner; I.H.C. Hammer Mill; 27-Ft. Mayrath Grain Loader; 20th Century Welder; 250-Gal. Propane Tank; 500-Gal. Gas Storage Tank; 150-Gal. Oil Tank; 125 ft. 1½" Hose; John Deere 8-ft. Tiller on Steel; 2 Wheel Dump Cart; 4 Wheel Rubber Tired Wagon, with grain box; 4 Wheel Rubber Tired Running Gear; Jet Beatty Pressure System, with 80-gal. Tank; I.H.C. 1½ to 3 h.p. Pump Engine.

— HOUSEHOLD GOODS —

Propane Stove; Coal Heater, and Propane Hot Water Tank

— LIVESTOCK —

10 Head of Ewes; 4 Purebred Landrace Sows; 3 Purebred Landrace Boars (born July 3 and 24), and York Boar (5 months old).

— FEED —

800 Bus. of Good Feed Barley and 100 Bus. of Wheat, Oats and Barley Chop mixed.

— MISCELLANEOUS —

7-Ft. Water Trough; 2 Gas Pumps; Gas Barrels; Roto Hoe and Mower; 40-Ft. of 1-inch rope; Cattle Feeder; 200 Bus. capacity Pig Self-Feeder; 40-Ft. x 6-inch Drive Belt; Pump Jack 200 Ft. of Snow Fence; Wire Stretchers; 5 Gal. Red Paint; 5 Gals. Roofing Tar; Pick; Shovels; Post Hole Digger; Axe; Forks; 2 Bundles of Shingles; Traps; Quantity of Barb Wire, and many other articles too numerous to mention.

LUNCH SERVED BY A BRANT LADIES' ORGANIZATION

TERMS CASH **NO RESERVE**

OWNER: LEONARD SMITH

FRANK McNIVEN, Auctioneer

Lic. No. 224. **Phone 9-1733, Blackie**
A. FULTON, Clerk — Phone 2609, Vulcan

ADVOCATE CLASSIFIEDS BRING SPEEDY RESULTS

Arrowwood News

The Lions held their regular meeting and supper in the club room of the hall on Thursday evening. Further plans for their Annual Charter night and Ladies' Night to be held on Nov. 7, were discussed. Work on the skating rink was done during the week. Supper was served by the Ladies' Aid.

Mrs. Mabel Beagle held an Avon tea at her home on Tuesday evening, which was well attended. Demonstrator was Mrs. Marie Culp.

Mr. and Mrs. D. Hofer and family of Spring Coulee were weekend visitors at the home of Mr. and Mrs. Walt Bakka.

Mrs. Ivy Seeley spent a few days in Banff last week, where she attended the Workshop as a delegate from the local Home and School Association.

Mr. and Mrs. Herb Krueger and family and Mr. and Mrs. Ivan Beagle, all of Calgary were Sunday visitors at the home of Mr. and Mrs. Jay Beagle.

Mr. and Mrs. William Blackie of Priddis, Mr. and Mrs. Bill Blackie of Balzac and Mr. Grainger of Calgary were Sunday visitors at the home of Mr. and Mrs. Walter Blackie.

Mrs. L. King is a patient in a hospital in Calgary, we send her best wishes for a speedy recovery.

Mrs. D. White and Mrs. McLean of Ponoka were weekend visitors at the home of Mrs. Mattucks.

Mr. and Mrs. Hood and family of Calgary and Miss Joan Ward of Iron Springs were weekend visitors at the M. Ward home.

Bobby Cockwill was host to a surprise birthday party in his honor at his home last Saturday night with all Grade 8 attending.

Mr. and Mrs. Pete Brown entertained a number of relatives on Sunday, the occasion being the 46th wedding anniversary of Betsy's parents, Mr. and Mrs. G. Bell of Gleichen. Those present were Mr. and Mrs. Bell, Mr. and Mrs. J. W. Bell and Kenny, Mr. and Mrs. Ken Buxton and Judy, Mr. and Mrs. K. McPhee and B. Bell, all of Gleichen, and Mr. and Mrs. Don Kernick and Mr. and Mrs. Paul Barnes of Calgary.

Miss Virginia Cawley is at Chico, Calif., where she is attending a Leadership Course for the District Children Workers being held there.

Mr. and Mrs. Ernie Linley and family, accompanied by Misses Angeline and Hannah Zentner of Calgary, motored to Mantario, Sask., where they visited with Mr. and Mrs. Jack Phipps and family over the Thanksgiving weekend.

Mr. and Mrs. C. Helm and Mr. and Mrs. S. McDonald and family of Wimbourne and Mr. and Mrs. A. Helm and family of Torrington, Mr. and Mrs. Ted Faas and son of Calgary, were Sunday visitors at the home of Mr. and Mrs. Ray Helm.

Bert Setters and Carl Adam motored out to Vancouver over the weekend to move back the furniture and belongings of Mr. and Mrs. Arnold Pobst and family, who will arrive shortly to make their home in this district.

Mr. and Mrs. Trevor Board of Calgary were weekend visitors at the home of Mr. and Mrs. H. Williams.

Mr. and Mrs. Harold DeWitt of Calgary were weekend visitors in the district. Wayne and Joan Zahursky and Sharron Beckner also spent the weekend at their homes here.

Recent visitors at the home of Mr. and Mrs. Buck Cockwill were Mr. and Mrs. Bill Fisher and family of Calgary and Miss Jean Christie.

Mr. and Mrs. Terry Oldford and family of Red Deer were Thanksgiving weekend visitors at the home of Mr. and Mrs. W. Thompson.

Mr. and Mrs. Arnold Pobst and family arrived from New Westminster on Sunday, and will make their home here.

Mr. and Mrs. Eric Nissen and Mrs. K. Nissen of Calgary were renewing acquaintances in this district on Sunday.

Mrs. Ella Hayes and Wayne Cochrane attended special services in the Gleichen United Church on Thursday evening to celebrate the 50th anniversary of the church there.

Hayes, Salters and Houses were helping in the cattle drive from during the last few days of the week.

The Grades 7 and 8 room of the local school and their teacher, Mrs. Ann DeWitt, motored to Calgary on Friday to tour some of the local business firms. In the morning they toured the Robin Hood Flour Mills and the Palm Dairies, and in the afternoon they toured Calgary Packers where a treat of hot dogs, pop and ice cream awaited them. Following this, they were taken to the North Hill Shopping Centre and did their shopping. All reported a very fine day.

Mrs. Harry Brown and Miss Dorothy Brown are visiting for six weeks in Ontario, with relatives and friends.

Mr. and Mrs. Claude Simmeton and family of Calgary were weekend visitors at the home of Mr. and Mrs. G. Richies.

The United Church WA held annual fall bazaar and tea on Saturday afternoon in the basement of the church. This was well attended and proved quite successful with the fish pond proving quite entertaining for the youngsters, and the tea going over well for the oldsters.

Mr. and Mrs. Clint Setters and family of Bowness visited on Sunday at the home of Mr. and Mrs. Bert Setters.

F.W.U.A. Meeting

The FWUA and FUA held their regular meeting Wednesday night in the UFA hall. Mrs. D. Richards read a bulleten on Social Welfare.

Mrs. Margaret House and Dean Cofell reported on the meeting they attended in Vulcan in preparation for the membership drive which will take place from Nov. 3-8.

The next meeting will be on the afternoon of Nov. 5, and at this meeting Miss Randle will give a demonstration on gift wrapping, and there will be a handi-craft display. A buzz session of the faults of our local and how to interest new members toop place.

Lunch was served by hostesses Mrs. R. F. Williams and Mrs. Dean Cofell.

4-H Meeting

The opening meeting of the Arrowwood 4-H Beef Club was held on Tuesday evening, Oct. 14, at the home of Linda and Nadine Armey. The regular business was taken care of.

An election of officers followed and those elected were: President, Tom Williams; vice-president, Nadine Armey; secretary, Linda Armey; reporter, Gene House; leaders, Leigh Williams, Hurley Williams, Buck Cockwill and Lorne King.

The District Agriculturist, Mr. Walker was present and answered any questions the group asked. Age for the Pee Wee Club was set at 9-11 years.

A lovely lunch was served by the hostesses.

Canada's first step in conservation took place shortly after the British conquest. By a special enactment, the choicest of pine and spruce trees were reserved for use for naval construction.

Vulcan Motor Products

announce

Another Customer Service

to the County of Vulcan

We are now an Insurance Agent

for all classes except Life and Hail Insurance

—Operating As—

JUSTASON AGENCIES

LIMITED

Telephone 413 — Vulcan, Alta.

SEE US FOR—

AUTOMOBILE
FIRE
ACCIDENT
TRAVEL
LIABILITY **INSURANCE**

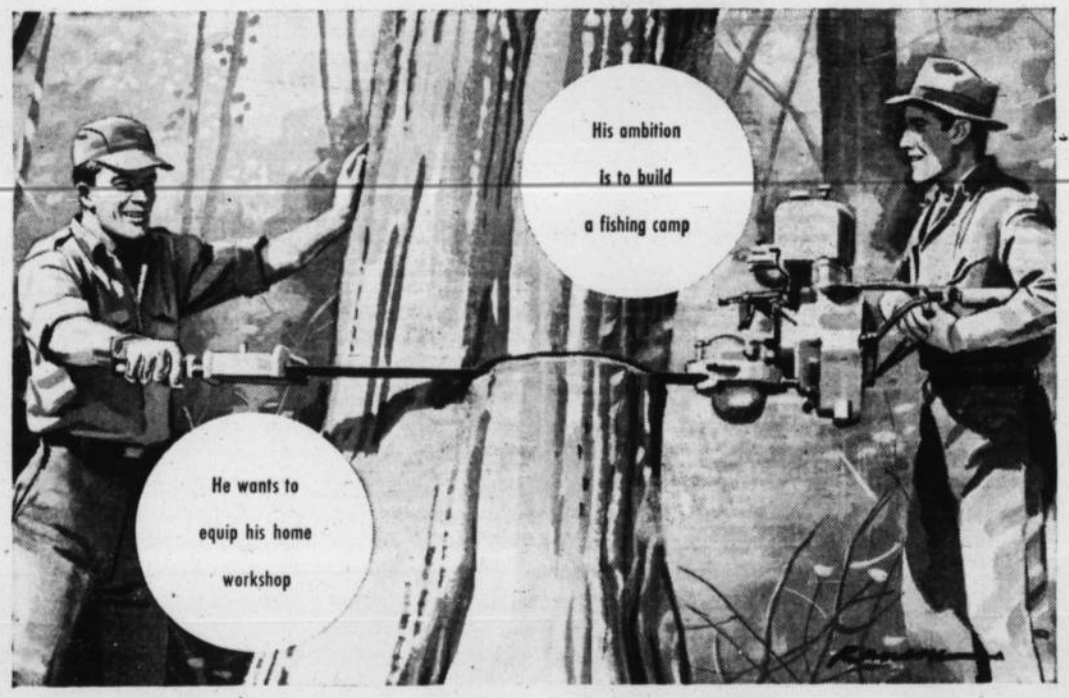

...so both are building up bank accounts

Putting money in a bank is the first step most people take to get what they want or need.

Of the 11 million deposit accounts in the chartered banks, more than 9 million are personal savings accounts, designed for this very purpose. Other types of accounts feature the convenience of chequing—the simple, time-saving way to pay bills.

A chartered bank provides the type of deposit account and other banking services that permit you to look after your needs simply, speedily, safely.

THE CHARTERED BANKS SERVING YOUR COMMUNITY

ARROWWOOD

Saturday, Oct. 25th, 8 p.m.

"SO BIG"

—Starring —

Jane Wyman, Sterling Hayden and Nancy Olson

Coming:—

'THE BENNY GOODMAN STORY

Community Hall Theatre

Vulcan Freight Lines

L. F. MENSINGER

BLACKIE — BRANT — ENSIGN — VULCAN

PHONES

CALGARY CH 3-5501 **VULCAN 237**

FORTHCOMING AUCTION SALES

GEO. MacLEAN and GERRY GOING, Auctioneers

High River Auction Mart Ltd., Weekly Auction Sale

Commencing Saturday, Oct. 25, the Weekly Auction Sale held every Saturday will start at 11 a.m. SHARP

Farmers are urged to have their cattle and hogs in before that time. Due to the increased size of sales we are forced to set this deadline for entries.

FRIDAY, OCT. 24th — At 1 p.m.
Prosper Ver Weire Estate Auction Sale

15 miles East of Strathmore on main highway and ¼ mile South — 88 head of cattle (TB and Bangs tested); 3000 bales alfalfa hay; 20 ton loose alfalfa; Feed bunks, rails, lumber, troughs.

TUESDAY, OCT. 28th — At 6 p.m.
Twilight Calf Sale

(Approx.) 1000 head of calves. Contributors are advised to try and have their calves tested at home (this however is not compulsory). Please list your calves early.

We will hold Calf Sales Every Tuesday, commencing Oct. 28th during the fall season

This is the place to sell your calves, with pen room for 2000 head all under cover.

FRIDAY, NOV. 7th — At 12 noon
John Van Neumen Auction Sale

At the farm located 7 miles east of Strathmore and ½ mile north, Sec. 13-24-24-W.4th. 121 head of HOGS, 43 head of CATTLE, poultry, farm machinery and equipment, furniture.

OUR COMMISSION RATES ARE — Butcher Cattle, 2%; Feeder and Stocker Cattle, Calves, 3%; Milk Cows, Hogs, Horses, 5%; Machinery, Miscellaneous Articles, 10%.

HIGH RIVER AUCTION MART LTD.
PHONE OFFICE 3022

— AUCTIONEERS —

GEO. MacLEAN License 75 Res. Phone 3060
GERRY GOING License 298 Res. Phone 2594

"AUCTIONEERING IS OUR BUSINESS"

P. HARDY

AUCTION SALE

Having received instructions from Pete Hardy, long-time resident of the Tongue Creek and High River district, we will sell by Public Auction, absolutely to the highest bidders, the following described property, at the farm buildings, being 1 mile North; 10 miles West and 1 mile North of High River or 6 miles East and 1 mile North of Hartell, or 6 miles South of the Big Rock on the Main Highway between Okotoks and Black Diamond, on

WED., OCTOBER 29th

— SALE STARTS AT 11:30 A.M. —

Lunch Served by Local Farm Women's Organization

— MACHINERY —

Massey Harris 44 Tractor on rubber, equipped with lights, starter, fluid in tires. This tractor has been used on a small acreage and is like new; Late Model 24-run Double Disc Massey Harris Drill; 8-ft. Johnston Blade Weeder, 3 years old; 10-ft. 3 row I.H.C. Cultivator equipped with new shovels; 7-ft. Massey Harris Horse Binder complete with all canvasses, in very good condition; 4 Sections of Flexible Harrows complete with drawbar; 4 Sections of Lever Harrows complete with draw bar; 5 Sections of Diamond Harrows and draw bar; 5-ft. Deering Horse Mower; 10-ft. Massey Harris Hay Rake equipped with extra heavy duty wheels; 5-ft. Ideal Giant Horse Mower; 6-ft. Set of Crowfoot Packers; 2 Deck Grain Box and Wagon complete; 2 Wagon Gears, Set of Bob Sleighs and Rack; 8x16-ft. Hay Rack on rubber wheels and equipped with tractor Hitch; 3 Feed Bunks; Hog Troughs; Quantity of Wire and Lumber.

— FEED —

Approximately 500 Bales of Good Green Victory Oats Straw; 2500 Bushels of Victory Oats, threshed in 1958 and weighing over 40 lbs., to bushel; Approximately 2,000 Bushels of Newall Barley, grown in 1957, germination test last spring 98%.
TRUCK — 1949 Mercury ½-Ton, complete with stock racks. This truck has recently been overhauled in High River, and will be in perfect shape.
HARNESS — 2 Sets Work Harness; 1 Stock Saddle in very good repair; Several Collars and Halters, Ropes, etc.

— LIVESTOCK —

12 Head of 1958 Hereford Steer Calves. These calves are all outstanding and exceptionally good prospects for 4-H Club work. Therefore they will be sold individually. 17 Head of Feeder Hogs, York and Tamworth breeding, weighing from 90 to 110 pounds; 25 Head of Chickens, one year old.

BLACKSMITH OUTFIT
FULL LINE OF HOUSHOLD GOODS

PETE HARDY, Owner — Phone 9148-25 — High River

J. ALLEN BAKER, Auctioneer

License No. 207 **Phone 9130-11 — High River**
DICK LIDDELL, Clerk — Phone 2224 — High River

Having Made Successful Sales For Others, Will Do The Same For You

Carmangay Community Hall Society

Auction Sale

Friday, October 24, 1958

AT THE COMMUNITY HALL
Starting at 8:00 p.m.

Leave your donations with Mrs. Rena Burns, W. E. McIntyre or O. W. Blue

All proceeds will go towards upkeep of the Community Hall

AUCTIONEER: P. PARAKIN, Lic. No. 19

VOLKSWAGEN
LARGE ADVERTISING SPACE
sells your products!

VULCAN CAR SALES

District News

CARMANGAY

Mr. and Mrs. Len Hadford and family of Montana were visitors at the home of Mr. and Mrs. L. Green recently.

Mr. and Mrs. A. Baldwin were visitors at Dutchess over the long weekend.

Mr. and Mrs. Len Fraser were visitors in Great Falls last weekend.

Mr. and Mrs. Bill Moore, Jr., have moved into the Ray Lyckman residence. Mr. and Mrs. Lee Baldwin have purchased the Sparke's home and will move in for the winter.

A community shower was held in the hall in honor of Miss Beverly Burns on Friday, Oct. 10. The evening was spent playing games. Miss Glenda Moore and Miss Jean Hauser brought in the gifts in a decorated basket and Miss Glenda Moore presented the gifts on behalf of all her friends. Those assisting with the opening of the gifts were Mrs. Maud Honde, Mrs. Shaw, Sr., Mrs. Gordy Burns, Faye Burns, Carol Smith and Gloria Shaw.

CGIT Meeting

The regular meeting of the CGIT was held with ten present. Plans were made for a tea, bake sale and handicraft sale in November.

Initiation was held on Oct. 22. Faye Burns gave a talk on origin of CGIT. Judy Dahl gave a demonstration on how to tie a friendship knot.

Carol McGinnis led the worship. The meeting was closed with Taps.

North Priscilla Club

The North Priscilla Club met at the home of Doris Brandvold on Wednesday, Oct. 15, with nine members present.

Plans were made to show a Cancer film in the church basement for women only on Nov. 14 at 8 p.m. Mrs. Cox, R.N., will show the pictures and Dr. Szekely will be there to answer any questions.

After a short business meeting bingo was played and winners were Alta Hauser and Georgia Brownell. The raffle was won by Miss Lyndia Brownell.

The next meeting will be held on Nov. 5, at the home of Mrs. Leona Hunt. Roll call will be an exchange of jelly or jam and recipe.

A delicious lunch was served.

West Ladies' Club

The ladies of the West Club met at the home of Phyllis Clark with eight members and one visitor present.

An election of officers was held, and are as follows: President, Mabel Clark; vice-president, Josie Bach; secretary-treasurer, Phyllis Clark; program committee, Gladys McGinnis and Lorilie Craig; flower committee, Julia Gower; reporter for the month is Gladys McGinnis.

Roll call was an exchange of white elephant. Guest speaker was Miss Reid, home economist, held a pre-school clinic.

The next meeting will be held at the home of Lorilie Craig on Nov. 6. A delicious lunch was served by the hostess.

MILO

Mr. and Mrs. Norman McKay of Edmonton were Monday guests at the Don McKay home.

Mr. and Mrs. Ray Gerding and Barbara were Airdrie visitors on Monday.

Mr. and Mrs. Howard Hanning and family spent last weekend at Outlook, Sask.

John Berezowski of Calgary spent the weekend with Murray Phillips.

Albert Stumpf is a patient in the Vulcan hospital. We wish him a speedy recovery.

Bill Watt spent a few days at his home.

Mr. and Mrs. M. E. Jones were Calgary visitors on Wednesday and Thursday.

Word has been received that Mr. and Mrs. Russel Glaze and family are being moved from Yorkton, Sask., to Carlton Place, Ont. Mr. Glaze was the bank manager here before Mr. Schaub.

Mr. and Mrs. Wallace Phillips and family of Foremost, Alta., were Monday visitors at the Phillips home.

Mr. and Mrs. M. E. Jones and L. J. Hughes attended a wedding dance in Lomond on Saturday evening.

Mr. and Mrs. Dave Deitz went to Pincher Creek on Sunday to take Penny Mae Thorstenson home. Penny Mae has been staying with Daise and Lucille for the past two weeks.

Mr. and Mrs. Art Thurlow and family of Taber, Mr. and Mrs. Don Thurlow and family of Lethbridge, Mr. and Mrs. S. Thurlow and family of Travers and Mr. and Mrs. Len Milner of Barons were Sunday guests at the George Thurlow home on Sunday. The occasion was a family birthday party in honor of Mrs. Nellie Thurlow. Mrs. Thurlow returned to her home in Barons with Mr. and Mrs. Len Milner.

Faye and Darrel McKinnon and Vern Warner of Calgary spent the weekend with Mr. and Mrs. Don McKay and family.

BRANT

Eleven members of Brant Red Cross were present at the work meeting Thursday afternoon, folding and cutting of materials and quilting. Lunch was served by Mrs. L. Christofferson and Mrs. S. Dixon.

Mr. and Mrs. Bill Washuck and son, Wesley of Stettler, were guests of her sister, Mr. and Mrs. Charles Sjogren and family for Thanksgiving. Bill and Charley left Saturday to hunt pheasant at Brooks, accompanied by Charlie Cox and Joe Jackson of Calgary.

Mr. and Mrs. R. J. Sellars and grandmother, Mrs. John Evers of Calgary and Mr. and Mrs. Frank Sellars motored for the long Thanksgiving weekend to visit Mr. and Mrs. Frank Sellar's daughter, Mr. and Mrs. John Ledene of Bow Island.

Mr. and Mrs. Trevor White and family have been visiting for a few days with friends in Brant, prior to making their home at Nelson, British Columbia.

Mrs. Charles Sylvester and infant son of Vancouver, who have been visiting her parents, Mr. and Mrs. Brant Parker for the past month, left for home Saturday.

A very successful bingo was held Friday evening in the Community Hall, sponsored by the Catholic Women's League. Many lovely prizes were won by the large crowd of people who were present.

More than 900 homes in the United States are destroyed by fire every day. Principal cause is careless smoking and careless use of matches.

MAGICIAN SHOW

Milo I.O.O.F. Hall
Note Change of Date

Saturday, Nov. 1

2:00 p.m.—TWO PERFORMANCES—8:00 p.m.
Adults, $1.00, Children under 12 yrs. 50c
—Sponsored by—
Milo-Queenstown Lions Club

F.U.A. INSURANCE

AUTO & FIRE
WITH CO-OPERATIVE
FIRE & CASUALTY CO.

— 25% DISCOUNT —
On Farm Cars

— 20% DISCOUNT —
On Farm Trucks

D.E. Clifford
ALBERTA WHEAT POOL
Phone Armada No. 4
or Lomond R615

Carmangay Theatre
COMMUNITY HALL
— 8:30 P.M. —
Saturday, Oct. 25
Metro-Goldyn-Mayer Presents
'The Stratton Story'
— Starring —
James Stewart — June Allyson
with
Frank Morgan, Agnes Moorehead and Bill Williams.
"A Sam Wood Production"

Fall Cleanup

This Week's Special!
—1934 FORD CUSTOMLINE, A-1 ..... $1075

Used Volkswagens
—1955 Custom with radio
—1955 Custom, clean unit
—1957 Custom, new paint
—1957 Deluxe, like new
—1958 Custom, demonstrater

Clearance on 1958's
—1958 Dodge Crusader V-8 standard, new, two tone
—1958 Dodge Crusader V-8 standard, blue, demo
—1958 Dodge Regent V-8 automatic, radio, demo
—1958 Jeep 1-ton, new

Mechanics' Specials
—1952 Pontiac —1949 Plymouth
—1949 Monarch —1949 Mercury

We have several used trucks of all sizes and also a full selection of used farm tractors in good condition. Make an offer.

Bassano Motors Ltd.
Dodge & DeSoto — Massey-Ferguson — Volkswagen
Phone: Bassano 90 and 178 Hussar 56

canadian cheddar cheese

HIGH in food value!

OCTOBER CHEESE FESTIVAL

LOW in cost

Free! Marie Fraser's new Cheese Casserole Recipes. Send today!

DAIRY FARMERS OF CANADA
409 Huron Street, Toronto

PENTA PRESSURE TREATED

FENCE POSTS

Direct from PLANT to YOU!

Pressure treated with Penta Cloraphenol according to A.W.P.A. specifications

Penta is a modern wood preservative. Pressure treated fence posts are a saving investment — lasting up to 40 years. Good fencing improves the appearance of your farm and increases its value. Keep your livestock from straying — protect your grain crops from damage.

2" to 3" top — 6'	.42
3" to 4" top — 6'	.54
4" to 5" top — 6'	.68
4" to 5" top — 7'	.77
5" to 6" top — 7'	.97
5" to 6" top — 8'	1.21
5" to 6" top — 10'	1.94

All Sizes are Available - - - Heavy Posts for Chutes and Corrals

Deliveries may be arranged for. . . We can supply your tlephone pole requiremensts

COME — WRITE — OR PHONE

Peerless Wood Preservers Ltd.

CAYLEY, ALTA., PHONE 911831, HIGH RIVER
Plant 1 mile East and 1 mile North of Cayley

Don't Delay

. . . in getting those warmer clothes ready for cold weather.

Town & County will make them sparkling-bright clean — ready to wear when you need them.

—Phone 65—

Town & County Cleaners

IMPERIAL HELPS YOU FEEL SECURE WHEN THEY FLY

For as long as Canadians have flown, Imperial's leadership in aviation fuels and lubricants has helped make flying safer, surer

Canada's earliest airmen depended on Imperial aviation products, in war and in peace. Imperial gasoline powered Canada's first air mail flight, in 1918.

As more modern planes flew, Imperial research provided them with the new fuels they needed. For many years, Imperial was the only Canadian manufacturer of aviation alkylate, an essential ingredient of aviation gasoline.

The special skills and technical knowledge acquired over the years make Imperial the nation's major supplier of aviation fuels.

These skills and experience pay dividends to the motorist today when premium-grades of gasoline are approaching top aviation octane standards.

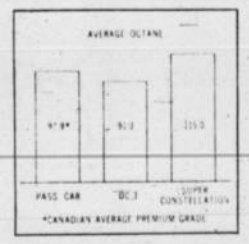

Octane of premium grade gasolines approaches top aviation requirements.

Esso IMPERIAL OIL LIMITED

IMPERIAL OIL...FOR 78 YEARS A LEADER IN CANADA'S GROWTH

FOR SALE

JEWELLERY STORE IN LETHBRIDGE, ALTA., on Main street. Fixtures approximately $3,000. Merchandise approximately $7,000. This store has a modern 22 ft. frontage, employs a full-time watchmaker and two clerks. Spectacular Christmas trade. Reason for selling, other business interests.

SMITHENS JEWELLERY, 325 — 5th St. South

District News

ARMADA

Mr. and Mrs. A. Howerton of Champion were Sunday guests of Mr. and Mrs. D. Clifford. Also visitors during the Thanksgiving weekend was Don's uncle and aunt from Saskatchewan.

Clifford Thompson's mother from Saskatchewan is visiting him at his home in Armada.

Mrs. D. Clifford accompanied by her mother-in-law, Mrs. Clifford and Sylvia of Lucky Lake, Sask., were Lethbridge visitors on Tuesday.

Mr. and Mrs. G. Lagore and baby journeyed to Lethbridge Thursday afternoon to visit friends.

Mr. and Mrs. O. Herman and family, Mr. and Mrs. W. Lucas and children, Mr. and Mrs. Glen Sealock were Lethbridge visitors during the week.

The road to the community pasture was a busy one this week as many cattle owners hauled or trailed their cattle home.

Congratulations and good wishes are extended Mr. and Mrs. Walter Demolewski (nee Betty Kunkel who were united in marriage on Saturday in the Vulcan United Church.

Mr. and Mrs. W. Marks and Jack Marks were High River Auction Mart visitors Saturday.

Gwen and Tommie Marks were home for the weekend.

Mr. and Mrs. Bill Sparkes and daughter of Calgary were weekend guests at the W. Marks residence.

Mrs. Madeline Severtson spent the weekend at her nome in Enchant.

Ross and Allan Chambers, Stan Marks and G. Chapman are hunting big game at Rocky Mountain House.

Mr. and Mrs. D. Clifford, along with their guests, attended the bingo in Calgary this week.

The district has enjoyed the fine Indian Summer this past week. Temperatures reached the seventies a couple of days which is nice for October. A strong southwest wind blew over the district on Saturday.

Hunters have been plentiful in the district since the pheasant season opened a week ago.

The telephone line north of Armada has now been completed and anyone having any news items can phone R618.

The Armada Sunday School will hold a Hallowe'en party for all the children of the district on Oct. 31. Admission to the party will be any used clothing which can be sent to the needy children. Also parents are asked not to let their children wear any tight masks, especially rubber ones.

Before the first World War, four cut of five office workers in Canada were men; now about two out of three office jobs are filled by women.

MAJORVILLE

Mr. and Mrs. Neil Chadsie of Chilliwack, B.C., were weekend guests at the home of Mr. and Mrs. George Heather.

The sympathy of this community is extended to the families of the late Abe. Auestad of Milo and Leslie Long of Queenstown in their recent bereavement. Leslie had lived for a time in Majorville during the early '30s farming the place now farmed by Mr. and Mrs. Ray Wellman.

Mrs. Bob Scott took her daughter, Mrs. Bud Groves of Wardlaw back home during the week. Mrs. Groves had spent a few days with her parents and Mrs. Scott stayed for a couple of days at Wardlaw.

Ted Kiemele of Morrin came down during the weekend to take his wife and family back home. They had spent a week with her parents, Mr. and Mrs. Sandy Henry. Ted was accompanied by his sister and neice, Mrs. Clifford Riggs and Darlene who visited with her father, George Kiemele and Mrs. Kiemele for the weekend.

Thanksgiving Day guests for dinner at the home of Mr. and Mrs. Bert Clemmons were Mr. and Mrs. Strang Fraser, Sr., and Kenny, Jimmy Fraser, Mr. and Mrs. Strang Fraser, Jr., of Cluny, Mr. and Mrs. Will Francis, Lee and Bill and Mr. and Mrs. M. Clemmons.

Donnie, Gary, Cheryl and Kenny Hingley stayed with Mrs. Wellman during the week while their parents, Mr. and Mrs. Burton Hingley moved from Champion to a new location in the Travis district.

Guests for Thanksgiving at the home of Mr. and Mrs. Gilbert Vooys were Mr. and Mrs. Stanley Godkin and family and Mr. and Mrs. Leonard Vooys and family.

Thanksgiving weekend saw the annual trek to the EID for the opening of the upland season, some as usual were successful, others found they could have done just as well at home. One fellow we know spent the day having his car repaired in a small town to the south, then on Monday bagged enough birds for dinner right at home. Yes indeed, this game of hunting is a strange one to those who are not interested in it.

Mrs. Gordon Boyd and family of Queenstown have been staying with her parents, Mr. and Mrs. Hugh Winch, for this week while Gordon was rider during the round up of cattle in the community pasture. Once again the round-up was completed with fine weather prevailing for the duration.

Milo-Queenstown FWUA

The October meeting of the Milo-Queenstown FWUA was held at the home of Mrs. V. Wellman in Milo. Nine members and three visitors were on hand. The secretary, Mrs. G. Vooys read the correspondence and also the news flashes from head office. A bulletin on arthritis was also read by Mrs. Vooys.

Plans were completed for the conference to be held in Milo United Chuch basement on Oct. 21, for which this local will be hosts.

Election of officers followed the business and the following will act the coming year: President, Mrs. Sandy Henry; vice-president, Mrs. Clarence Unscheid; secretary, Mrs. G. Vooys, and treasurer, Mrs. Laura Sutherland. The last two at least have agreed to act if at the next meeting there is no one else who will take over these duties.

Mrs. Myrtle Monner won the raffle. It was decided to have the meetings revert to the former time of the third Thursday of the month as the present fourth Thursday seems to conflict with other activities and it is hoped that the change will result in a larger turnout at the meetings. It was also decided to have only two work groups for the Lions suppers insted of three; that way there would be more help for serving the suppers.

The next meeting will be at the home of Mrs. Sandy Henry on Nov. 20. The lunch conveners assisted the hostess in serving a lovely lunch.

FILL UP NOW...

WARM UP LATER

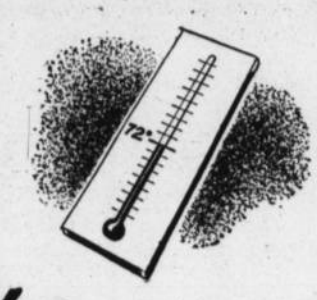

ORDER A TANKFUL OF

TEXACO THERMO-CHIEF

TODAY!

TEXACO THERMO-CHIEF HEATING OIL

Keep your tank full, and rust won't form to impair your heating oil. That means steady, dependable heat when winter comes. Another reason to fill up with THERMO-CHIEF—you'll be ready for the first cold spell with the finest heating oil made.

Because THERMO-CHIEF is *all petroleum*, it burns cleaner—won't leave sticky deposits on vital furnace parts. You enjoy welcome warmth whenever you need it, cut down oil burner repair costs. Get Texaco THERMO-CHIEF now!

CALL US FOR QUICK, COURTEOUS SERVICE

ALEX GRANT

Phone 150 TEXACO PRODUCTS Vulcan

Maritime Power Boom

The power potential of the Maritime Provinces is rapidly being harnessed to play a vital part in a hoped-for economic surge ahead.

During the last year large new resources have been tapped and made available to users.

The New Brunswick metal discoveries in the northern part of the province promise to require vast power, and it has been provided. A $225 million expansion plan to provide 700,000 kw is on the drawing boards.

New Thermal Plant

By 1961 a further 50,000 kw should be available from a new thermal plant to be built in Saint John.

Seaway Nears Completion

Queen to Open Huge Project in 1959

Canada next year gets 3,000 more miles of coastline and a rosy new economic horizon.

When Queen Elizabeth opens the five half-billion-dollar St. Lawrence Seaway next spring, she will open a powerful economic for- will alter. There will be less transshipping percentagewise.

Trans-shipment points for outbound bulk cargoes especially grain — may [illegible] east.

Seaway, but the biggest won't.

Realistic studies of probable Seaway cargoes indicate that domestic bulk shipments will demand much of its capacity.

[illegible] traffic, according to the recent Canadian [illegible] is est.

...to grow with Canada

I'm buying

Canada Savings Bonds

for cash and on instalments!

Canadians everywhere have found Canada Savings Bonds the best way to save. Whether bought for cash or on instalments they pay good interest and can be cashed anytime at full face value. Available in denominations of $50 and up.

Order yours through your bank, investment dealer, stockbroker, trust or loan company—or through the Payroll Savings Plan at work.

Good Interest:

3½% for the first year and 4¼% for the next fourteen.

Make a start today for the things you want tomorrow!

Professional and Business Directory

Vulcan Clinic
Physicians & Surgeons
A. D. TOMPKINS
M.D., L.M.C.C.
M. E. KOZIOL
M.B.; C.H.B.; L.R.C.P.; M.R.C.S.
Office Hours
10 a.m. to 12 noon — 2 to 5 p.m.
Phone 44 Carson Block, Vulcan

J. M. Jamison
BARRISTER - SOLICITOR
NOTARY PUBLIC
Bruce Block
Phones 39 or 28 Vulcan

Dr. F. R. Schneider
Dentist
BRUCE BLOCK, VULCAN
9 a.m. to 12 noon
1:30 p.m. to 5:00 p.m.
— Phone —
Office 176 Res. 429

DR. F. D. NATAROS
Optometrist
CLARESHOLM
Phone 21R2
For Appointment

Dr. B. W. Tonken
VETERINARIAN
Office Next To Montie's Barber Shop, Vulcan
Phone 377 — Res. 447
If no answer Phone 218

Home Furnishings
Vulcan Furniture
—Phone 53—

McNARLAND
Plumbing & Gas-Fitting
SALES & SERVICE
INGLIS APPLIANCES
LENNOX HEATING
AND AIR CONDITIONING
Phone 379, Vulcan

McColl-Frontenac
Texaco Products
Alex Grant
Phones: Bus. 150, Res. 164

Canadian Legion
B.E.S.L.
VULCAN BRANCH No. 21
Complete Club Facilities
Visiting Members Cordially Welcome

Frank McNiven
AUCTIONEER
Phone 91733, Blackie
LICENSED AND BONDED
Licence No. 224

ALL-STATE
AUTO INSURANCE
You're in good hands with Allstate. Save money with Allstate.
Phone 1212, or
PAT WALKER
Simpsons-Sears Order Office.

Jesse & Emelson
John Deere Dealers
PHONE 50, VULCAN
We service all makes of
GENERATORS
DISTRIBUTORS
STARTERS
VOLTAGE REGULATORS
MAGNETOS
CARBURETORS
Dealer or Customer Service

DANIELLS' TIRE SERVICE
VULCANIZING
AND RE-TREADING
Firestone Dealer
New and Used Tires
Will take wheat in trade
Phone 62, Vulcan

G. A. SALES & COMPANY
CERTIFIED
PUBLIC ACCOUNTANT
Telephones
Bus. 277 Res. 118
Vulcan, Alta.

- REMODELLING
- CABINET WORK
- GENERAL BUILDING
- DRYWALL FINISHING AND DECORATING

— Free Estimates —
W. E. Roebuck
PHONE 325 — VULCAN

FOR ALL CLASSES OF
INSURANCE
Life - Fire - Auto - Hail
—SEE—
R. E. CHAPMAN
Phone 39 — Lomond

Montie's Barber Shop
Montie Findlay
—SPORTING GOODS—
Phone 231 Vulcan

NEAL DUMKA
—AGENT—
- Maple Leaf Petroleum Ltd. Products
- UFA Farm Supplies
- CCIL Machinery

Phone 129, Vulcan

Agent For
Canadian Oils Ltd.
WHITE ROSE PRODUCTS
Harold Boutland
Phone 267 or 238

Imperial Oil Products
Ed. Nelson
Phone 60, Vulcan

Les Coombes
BARBER
Shears Sharpened
Razors Honed
DOBBS HOTEL, VULCAN

A. & J. Drilling Co. Ltd.
WATER WELL DRILLING
Apply or see
CLIFF ANDERSON
Phone 154 Vulcan

J. Allen Baker
AUCTIONEERING SERVICES
at your request
PAST PERFORMANCE
YOUR GUARANTEE
Phone 9139-11, High River
or write P.O. Box 29
Cayley, Alta.
License No. 207

J. S. Simpson & Son
PLUMBING - TINSMITHING
HEATING - GAS FITTING
Business Phone 58, Res. 52
Vulcan — Alberta

Phone 127
PHONE US FOR REPAIRS
[illegible] O'NNOR WASHER
VULCAN ELECTRIC CO.

EASTWAY

Mrs. R. M. Hill and girl visited with relatives in Stavely last weekend.

MAPLE LEAF
Fuels & Lubricants
WE DELIVER
Anywhere — Anytime
Bill Black
U.F.A. Co-op Agent
— MILO —
Phone 4 for Service

INSURANCE

The next three months there are more fires than at any other time of the year.

SEE ME FOR YOUR INSURANCE

Fire — Truck — Car
Grain, etc.

20% DISCOUNT on Farm Car and Truck Insurance

Some time can be arranged on all insurance

C. D. (Mike) Miller
Res. Ph. 241 Office 129
Don't put it off till too late.

Mr. and Mrs. Joe Suitor and Bill Crossfield left Sunday by car on a trip to Quebec.

Mr. and Mrs. Melvin Burgess enjoyed the performance of the Grenedier and Scots Guards at the Corral in Calgary Monday evening.

Mr. and Mrs. E. Lepp and Jeanie returned to their home here Monday after spending a week at his father's farm near Lethbridge. While there Mr. Lepp helped with the sugar-beet harvest.

Mr. and Mrs. Howard Tharle spent Monday in Calgary.

Mr. and Mrs. Ivo Love and Linda have been almost daily visitors to Calgary for the past three weeks. Mrs. Love has been taking medical treatment.

Frank Wyatt left Sunday to accompany his brother, Jim Wyatt of High River on a hunting trip to the foothills.

Mr. and Mrs. Geo. Gooch and family visited at the Pat Laughlin home in Carseland on Sunday.

Calgary visitors last week were Mr. and Mrs. W. McMullen and Mrs. Baldwin and Ed.

We are glad to see Eldon Fleming back to school again after being a flu patient in the hospital for a week.

Melvyn McMullen of Vulcan was a recent visitor with her parents, Mr. and Mrs. W. McMullen.

Mr. and Mrs. Bill Cockwill and Betty Ann were Sunday visitors at the Leonard Green home of Herronton.

Ed and Lynn Richardson were Sunday visitors at the Archie Oldfield home.

Mr. and Mrs. Buck Cockwill and boys were Sunday visitors to Lethbridge and Raymond.

Helen Tharle accompanied her grandmother, Mrs. R. Gold of Vulcan to Edmonton for the funeral of John McKenhan, their great uncle and brother, respectively.

VULCAN FUNERAL HOME
George Wisener Phone 233, Vulcan

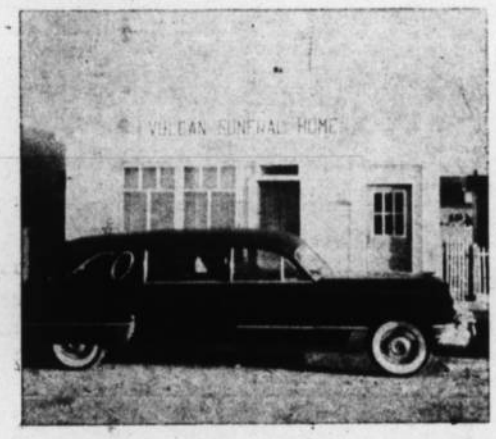

Pictured above is the newly opened VULCAN FUNERAL HOME, fully equipped and able to give 24-hour constant service to the people of Vulcan and surrounding districts.

FOOTHILLS CHAMPIONS . . . Champions o the Foothills Baseball League this year are the Lomond Regals who downed Nanton Palominos in the final. Front row, left to right, are Doug Huff, Walter Domolewski, Peter Degenstein, Oliver Hart, Maervin Liebrich. Back row, left to right, are Bruce Koch, David Moranda, Harold Magnesson, Marvin Hendrickson, Alvin Hendricks and Tim Ost. Missing is Bill Chambers. —Nanton News Photo; Herald Engraving

District News

QUEENSTOWN

Mrs. O. Lahd took her mother, Mrs. Service of Red Deer, to Standard last Thursday where her mother is visiting a sister. Mrs. Service had been visiting her daughter since Thanksgiving.

Except for a terrific wind last Saturday evening the weather has been dry with above normal temperatures. Legion members are hoping that it will continue for their turkey shoot which will be held at Liberty School sometime in November.

Mr. and Mrs. M. T. Edwards and family motored to Parkland on Saturday to visit at their daughter's home, Mr. and Mrs. K. Dawson.

Mrs. S. Snair underwent an appendectomy last week. We extend to her a speedy recovery. Other patients in Vulcan hospital last week were Mrs. Marsh and also Nan Nelson who underwent a tonsilectomy. Nan has returned home and we hope Mrs. Marsh will be in the near future. Mrs. Gullickson has been assisting in the hotel during Mrs. Marsh's absence.

The first fall dance of the Queenstown Hall will be held on the fourth Friday, Oct. 24. It is hoped that these will be held monthly during the winter months, watch for posters. Congratulations are extended to the proud grandparents, Mr. and Mrs. W. Taggert. Born to F/L and Mrs. Wm. Berry of Nova Scotia, a son.

Sympathy is extended to Mr. and Mrs. Pete Zaytsoff in the death of his father, Peter Zaytsoff, Sr., who passed away last week. William Zaytsoff of Queenstown is a brother of the deceased. To them and their relatives go the sympathy of the community.

Ralph Armstrong of Hussar was down last week to get his wife and family who had been staying with Mrs. Armstrong's mother, Mrs. Lily Long. Mrs. Long and Mr. and Mrs. Lewis who were visiting with Mrs. Long also returned to Hussar with Mr. and Mrs. Armstrong.

The October Ladies' Aid meeting will be held at the home of Mrs. Maurice Edwards on Oct. 30, with all members assisting with lunch. Arrangements for the fall bazaar will be made.

Don Yuill of Calgary was a weekend visitor in the district.

THE NEW ISSUE OF Canada Savings Bonds are now on sale. We are acting as sub-agents for the handling of these bonds.

You are also invited to drop in and discuss Insurance problems. Courteous advice no obligation.

Contact Wes. Fulton at J. M. Jamison Insurance Agency. Phone 39 or 28.

REDLANDVIEW

Mr. and Mrs. Sam Nafziger are spending the week at Olds visiting with their son-in-law and daughter, Mr. and Mrs. F. Dye.

Mrs. Howard Burrell accompanied by her sister, Mrs. Burnell Drummond left by bus last week to visit with relatives at the North and South Dakotas.

Mr. and Mrs. Victor Fulton and Laura motored to Calgary on Sunday and were guests of Mr. and Mrs. Dave Sullivan.

Mrs. Russel Graham accompanied by her mother, Mrs. Reid, were Lethbridge visitors on Friday.

Mrs. Lakeland of Lethbridge spent Sunday at the home of Mr. and Mrs. Ed. Kehr.

Mr. and Mrs. J. P. Metheral, Mrs. Gene Westcott and Miss Megan Lewis of Calgary were weekend visitors at the Bert Metheral home.

Mr. and Mrs. Neil Giles and family accompanied by Mrs. Donalda Giles were Sunday visitors at the Ross Giles home at Cayley.

Mr. and Mrs. Alvie Fulton were High River visitors on Saturday.

Mr. and Mrs. Dipple of Crossfield were Sunday guests of Mr. and Mrs. John Schierman.

Mr. and Mrs. Bob Parslow motored to Lethbridge on Monday.

Mrs. George Todd spent several days in Calgary last week visiting with Mrs. Henry Todd who is a patient in a Calgary hospital.

A family birthday dinner in honor of Mrs. George Cox of Lethbridge and Bert Metheral was held at the Metheral home on Sunday. Twenty members of the family were present for the occasion.

Red Cross F.U.A.

The meeting of the Red Cross FUA Local was held in the Redlandview Hall on Tuesday, Oct. 14. Sixteen members were in attendance.

The members expressed their appreciation to the government for allowing purple gas to be used in farm trucks. A motion was moved and carried to have a thank you letter written to the government in the near future.

Orlo Doane offered to be chairman for the membership drive which takes place early in November. Mrs. Carl Steiner, Mrs. Frank Bates, Donald Woodman and Bert Metheral volunteered to canvas the district.

At the close of the business session, Carolee Bates who was sponsored by the FUA to attend Farm Young People's Week in Edmonton last June gave a detailed, interesting account on the week's activities.

The next meeting will be held in the Redlandview Hall on Monday, Nov. 10. Dick Myers has kindly consented to show his movies and slides of the African Saffari which he took last year. The pictures should prove interesting to all ages.

BERRYWATER

William McGirr of Vancouver was a weekend guest at the home of his cousin, Mrs. Sim and Mr. Sim. Mr. and Mrs. Doug Gill and family and Mrs. Violet Robson and family, all of Calgary, were Saturday visitors at the Sim home.

Mr. and Mrs. Bob Gerding and family were Saturday visitors at Lethbridge.

Mr. and Mrs. Ken McLean, accompanied by Mrs. Bill Sharpe, attended funeral services in Calgary last week for the late Leslie Long of Queenstown.

Mr. and Mrs. Nick Hlookoff were business visitors to Bassano last Thursday.

Mr. and Mrs. L. Chase and Karen of Lomond were weekend visitors at the Ralph Richardson home.

Mr. and Mrs. Nick Horkoff were Calgary visitors last week.

Mr. and Mrs. Naaman Budd and family were pleasantly surprised Monday evening when over 30 friends and neighbors called to help celebrate their 25th wedding anniversary. A contest "beat the winners" and a sing-song provided entertainment and solos by Warden and Robert Budd were especially enjoyed. Preceding the lunch hour, Doug Smith, on behalf of the community, presented the couple with a gift and expressed the best wishes of all for many more happy anniversaries.

Men, Women! Old at 40,50,60! Want Pep?

Want to Feel Years Younger? Thousands amazed what a little "pepping up" with Ostrex has done. For body old after 40 just because low in iron. Introductory or "get-acquainted" size only 60c. Try Ostrex Tonic Tablets for new pep, vigor and younger feeling, this very day. At all drug stores.

F. U. A.
AUTO & TRUCK
INSURANCE
with Co-operative Fire & Casualty Co.

25% DISCOUNT on Farm Cars and 20% on Farm Trucks

BERT BLIMKIE
F.U.A. Insurance Agent
Phone 52, Carmangay
Alberta Wheat Pool No. 1

OPEN NEXT WEEK
Vulcan Motor Products

All Gasoline Pumps in Vulcan will close at 6:15 p.m. weekdays, except Saturdays and will remain closed on Wednesday afternoons, Sundays and holidays, with the exception of the service station named above, which will remain open until 8:00 p.m. every day for one week and will be open from 10:00 a.m until 8:00 p.m. on Sunday and holidays, commencing

Sunday, October 26

COMING! COMING! COMING!
Vulcan Lions Club
TURKEY SHOOT
Friday, December 5

The Vulcan Church of Christ

Welcomes You
11 A.M. 7:30 P.M.
Every Sunday

— "TAMMY" —

A real fine film will be featured by The Candlelight Ladies as they sponsor the Evening Service at 7:30 p.m.

"MEET YOUR FRIENDS IN CHURCH"

Every-day Specials

Breck Shampoo, 1.95 value for 1.49
Hudnut Egg Creme Shampoo, 2.00 value 1.29
Revlon Aquamarine Hand Lotion, 2.00 value 1.25
Noxzema Skin Cream, 1.25 value for ..... .98
Toni Permanant with special applicator, 3.00 value for 2.29
Johnson's Baby Oil, 1.38 value for 1.19
Johnson & Johnson Baby Powder and Soap Special ..... .70

MYADEC CAPSULES FOR ADULTS AND ABDOL CAPSULES FOR CHILDREN
—Your tonic for colds and that tired feeling

Frickelton's Drug Store
PRESCRIPTIONS A SPECIALTY
W. N. Frickelton, Phm.C
Store Phone 432 House Phone 401

Commercial Printing

- SERVICE — No matter how large or how small your order, we do our utmost to have it ready when you want it.
- QUALITY — Our experienced staff, modern equipment and fine materials give you assurance of top quality.
- ACCURACY — Our customers are also our friends and we take a personal interest in seeing that each job is printed to their satisfaction.
- COURTESY — Whether it's a letterhead, statement, envelope or a ruled form suited to your own business, we will be pleased to design it for you and give you an estimate . . . without obligation.
- PRICE — We invite comparison with city printers' prices. And you save on mail or express delivery charges, too, because we deliver your orders anywhere within the County of Vulcan at no extra charge.
- REMEMBER — Just as the Advocate is at the service of your community in providing news and advertising coverage, so is our commercial printing department at your service in supplying business and social printing, posters for sports events and dances, auction sale bills, wedding invitations, admission tickets and any other form of printing. Drop in and see us — we're open from 8 to 12 and 1 to 6 weekdays and 8 to 12 Saturdays — or just phone 36, Vulcan.

Advocate Printers
Phone 36, Vulcan

Commercial Printing ▼

▲ *The Advocate*
Phone 36, Vulcan

PLYWOOD GARAGE

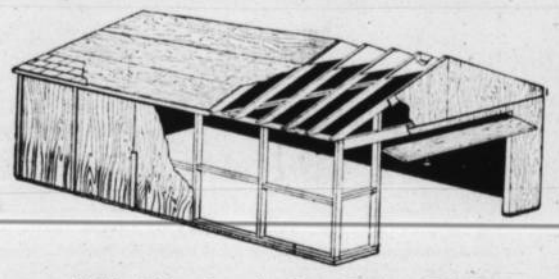

All Materials For This 12' x 20' GARAGE
Only $320.00

MATERIALS INCLUDE:
- CEMENT FLOOR
- 2x4 FIR FRAMING
- STAINCOTE (colored) PLYWOOD SHEATHING
- 210LB. ASPHALT SHINGLES
- 8x7 ALL STEEL OVERHEAD DOOR

FREE PLANS AVAILABLE
with step-by-step instruction and construction details
(Ask for Plan No. 91)

REVELSTOKE SAWMILL Co. Ltd.
VULCAN — Phone 37
DICK HAMMER, Mgr.

FALL COATS

You'll find it hard to believe the low price tag when you see for yourself the lovely styles, fabrics and colors. The selection includes Sealskin, Alpaca, Orlon and Dynel Pile, Fibrene and Tweed in fur trimmed and untrimmed styles.

TEEN COATS

Wool Fleece with nylon pile lining and trim. Blue and Brown, Sizes 10, 12, 14 and 14X at **32.95**

OTHER STYLES in Black, Beige, Red, Royal and Tea, from **19.95**

CHILDREN'S COATS

Sizes 1 to 12 years, in a variety of fabrics and styles ..... **14.95** to **27.95**

Betty Ann SHOPPE

VULCAN'S SMART STYLE CENTRE

What to Buy?

Birthdays, Anniversaries and Christmas coming up and you don't know what to buy? Give him an ELGIN AMERICAN LIGHTER priced from 5.95; give her a beautiful COMPACT. We also have a good assortment of CUFF LINKS and TIE BARS.

BASSETT'S JEWELRY

This is a wonderful season . . .

. . . for buying HATS, as every color, fabric and style is being worn. However, the HAT WITH FEATHERS bears the trademark of the LATEST FASHION. Have you visited our hat bar? You will find our hats have a look of quality and distinction.

We have Feather Bands at $1.98 and Hats from $4.95 to 14.95.

It is possible you aren't aware of our ALTERATION SERVICES. Mrs. Ruark is experienced in this line and consequently handles all alterations efficiently and promptly. By promptly, we mean the alterations are done from day to day and, of course, there is no charge for this service.

We'll be seeing you at

The Fashionette

—Fashion As You Like It—

Ladies' Wear — Millinery — Accessories

Phone 455 Vulcan

A shopping habit, like others, is hard to break

—That's why people prefer to shop in the stores to which they are most frequently invited—those stores which tell of their offerings in

THE VULCAN ADVOCATE

Brief Items of Local Interest

Master Jack Carlson of the Champion district spent the weekend with his grandparents, Mr. and Mrs. Fred Schuler.

Congratulations are being received by Mr. and Mrs. Glen Cahoon on the birth of a daughter, Oct. 18, at the Vulcan hospital. Mrs. Cahoon is the former Miss Shirley Hutton.

Weekend guests at the John Simpson home were Mr. and Mrs. Percy Simpson and family of Calgary.

Mrs. G. Leismiester, nee Margaret Joiner, is again employed at the local telephone office.

Mrs. R. Gold received word at the weekend of the death of her brother at Edmonton and she attended funeral rites on Monday. Sympathy is extended to Mrs. Gold in her bereavement.

Mr. and Mrs. George Denuse and boys took up residence recently in the former United Church manse.

Weekend visitors at the home of Mr. and Mrs. Roy Fulton were Mr. and Mrs. C. Lohrke and daughter, Ann, and Mr. and Mrs. R. Wegener and daughter, Delores of Beiseker.

FUEL BILLS JUMPING?

Costly Heat Goes Bye-Bye Through Worn Out "GONE FLAT" Attic Insulation

CHECK YOURS

Get FREE "Zonometer" heat-saver ruler from us. Shows exactly how much heat you may be wasting.

SAVE up to 40% on FUEL Just Add ZONOLITE®

Do It Yourself in an Afternoon

Zonolite vermiculite insulation blocks heat with millions of tiny air cells. Fireproof. Can't ever go flat. Guaranteed for the life of the building. Lightweight, pours like popcorn. Add Zonolite, save on fuel ever after! **$1.60** per bag

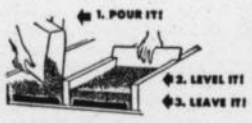

GET FREE ESTIMATE

Beaver (Alberta) Lumber LTD.

Phone 41 Vulcan

Mr. and Mrs. E. Schmidt had as their guests over the weekend, Mr. and Mrs. Frank Wills and son of Cochrane.

Mrs. Frieda McRoberts left Sunday to spend a holiday with her daughter, Mrs. Kathleen Doeling and Linda in Edmonton.

Mr. and Mrs. Albert Marsh, who have purchased the A. R. Mainland farm in the Reid Hill district took up residence there last week. The L. Lawson family are now occupying the former Marsh home in town.

A number of friends of the late John Wolfe attended funeral rites for him, in Calgary on Monday.

Several Vulcan residents attended the performance of the Grenadier Guards and Scots Guards Monday evening, at the Corral, in Calgary.

Ferrodale Chapter, O.E.S. entertained recently, at the home of Mrs. Charles Northcott, in honor of Mrs. A. R. Mainland, who has since left with her husband to spend several months at the coast before going to Ontario, where they plan on making their home. Some 30 friends called during the afternoon to bid the guest of honor farewell and to wish her happiness in the future. Mrs. Del Thomas, on behalf of those assembled presented Mrs. Mainland with a going away gift. A dainty tea was served by the ladies.

The W.A. of the Vulcan United Church will sponsor their regular Christmas bazaar, tea and bake sale Saturday, Nov. 29, in the church parlors.

Mr. and Mrs. E. Sorley, nee Fay Fletcher, have taken up residence at the Johnson Trailer Court.

Dennis Sparks celebrated his 12th birthday Monday, Oct. 12, when his mother entertained a number of school friends, at the Sparks' home. The young people enjoyed a hot supper, complete with birthday cake and favors.

Mr. and Mrs. Chris Anderson, Wally Decker and Mrs. Jean Stewart and girls of Calgary were weekend guests at the home of Mrs. Stwart's parents, Mr. and Mrs. E. W. Sparks. Mrs. Edith Mensinger of Claresholm was also a guest at her home here.

Recent visitors at the home of Mr. and Mrs. B. Somerville were Mr. and Mrs. Robert McComb and Sandra of Claresholm, also Lither, Jennie and Ella Somerville of Calgary.

Guests at the home of Mr. and Mrs. Alvin Godkin on Thanksgiving Sunday were Mr. and Mrs. B. Somerville and their son Lee, also the Misses Jennie and Ella Somerville of Calgary.

Mr. and Mrs. Francis Anderson and small daughter, Vicki from Medicine Hat and Jack Anderson from Ralston were Sunday visitors at the Wiersma home in Vulcan.

Born on Oct. 19 to Mr. and Mrs. Moschenross (nee Elinor Hyslip) a daughter; a sister for Kelly.

VULCAN THEATRE

Matinee Sat., Oct. 25, 2.30 p.m.
Tues. Wed., Oct. 28-29, at 8 p.m.
"THE TENDER TRAP"
Frank Sinatra — Debbie Reynolds
Cinemascope — Eastman Color

Thursday, Friday and Saturday, Oct. 30-31, Nov. 1, at 8 p.m.
"ROSE MARIE"
Ann Blyth, Howard Keel, Marjorie Main and Fernando Lamas
Cinemascope — Eastman Color
"GIRL IN BLACK STOCKINGS"
Lex Barker — Anne Bancroft

Mr. and Mrs. John Hunter of Warner visited friends here over the weekend en rout home, from a holiday spent at the Courtney, B.C., home of their son and daughter-in-law, Mr. and Mrs. Johnny Hunter. They also had the pleasure of seeing their new grandson, little Michael John, born a month ago.

Mrs. W. A. Shields and children, accompanied by the former's mother, Mrs. M. R. Morrison were Lethbridge visitors on Friday.

Congratulations are being received by Reverend and Mrs. R. H. Johnson on the birth of a son, Sunday, Oct. 19, at the local hospital.

Recent guests of Mrs. Margaret Dobbs were Mrs. Mary Leach of Lethbridge and Mrs. Margaret Lamont of Calgary.

Friends of Jack Metcalf will regret to learn he has been confined to the Belcher hospital in Calgary for the past week. Best wishes for a speedy recovery are extended to Jack.

Friends are congratulating Mr. and Mrs. Don Larkins on the recent birth of a daughter, Theresa Gail. Mrs. Larkins was before her marriage, Miss Jackie Naish.

Mr. and Mrs. F. M. Anderson were recent Lethbridge visitors.

Mrs. Lillian Waters of Ladner, B.C., is a guest this week at the home of Mr. and Mrs. W. A. Fitzpatrick and while here is renewing other acquaintances.

Bake Sale this Saturday, Oct. 25, at 3 o'clock in the Legion Hall. Benefit for Vulcan and District Library. 12-1c

Grande Prairie Wedding Of Interest

DAKIN — KUYKENDALL

Of wide interest to friends and relatives in Southern Alberta was the wedding solemnized recently in the Church of Christ, Grande Prairie, when Grace Laurene Kuykendall became the bride of Ronald Gordon Dakin of Portage La Prairie, Man., with Robert G Sanders officiating.

The bride is the daughter of Mr. and Mrs. Eugene R. Kuykendall of Grand Prairie. The groom is the son of James Dakin of Edmonton.

The bride, given in marriage by her father, was radiantly beautiful in her floor length gown of lace and net over white slipper satin, bouffant style, featuring a lace bodice, with sweetheart neckline and long sleeves tapering to lily points. Her finger tip veil flowed from a heart-shaped headpiece daintly trimmed with jewels and sequins. A cascade bouquet of yellow tea roses and pearl necklace completed her ensemble.

Maid of honor, Miss Eileen Rutberg of Vulcan and Calgary, was gowned in waltz length bronze nylon, with portrait neckline and brown assessories to tone. Her flowers were bronze Fiji mums.

Little Christine Sanders was a charming flower girl in a pleated yellow nylon dress, with a garland of yellow flowers in her hair. She carried a basket of autumn colored baby mums. Master Ian Craft served as ring bearer at the double ring ceremony.

Norman Wells of Delburne attended the groom. Ushering the guests were Lyle Kuykendall of Grande Prairie, brother of the bride and Elmer Nickolson of Calgary.

Allan Dunbar of Calgary, cousin of the bride, was organist and accompanist for the soloist, Miss Aileen Case of Portage La Prairie and Calgary, who rendered numbers during the ceremony and at the reception following.

About 125 relatives and friends gathered for the reception in the Hotel York. The bride's mother received in a charcoal grey gown with pink accessories. Mrs. Dakin chose a brown jacket dress and beige accessories. Their corsages were of yellow tea roses.

Anthony Pearce of Calgary proposed the toast to the bride, to which the groom fittingly replied. Congratulatory messages were read from Edmonton, Calgary, Vancouver, Portage La Prairie, California and India.

For her honeymoon trip to Alberta points, the bride was attired in an avacado green wool dress, worn with rust accessories, brown topcoat and a corsage of yellow tea roses.

Both the bride and groom are graduates of Alberta Bible College, Calgary. They will make their home in Portage La Prairie, where Mr. Dakin is minister of the Church of Christ.

Out-of-town guests included Mr. and Mrs. James Dakin, Mrs. A. Dakin, Mrs. H. Quilley, A. A. Quilley, David A. Quilley, Mr. and Mrs. W. Graham, Mr. and Mrs. R. C. Simpson, Sandra L. Moon, all of Edmonton; Mrs. A. B. Houston, Mr. and Mrs. Roy Hanlan, Mrs. L. Mjolsness, Gail Mjolsness, Ruth Burt, Audrey Moore, Norma Dunn, Gayleen Murray, Russel Legge, all of Calgary; Mrs. G. Kuykendall, Vulcan; Mr. and Mrs. Norman Wells, Delburne; Mr. and Mrs. D. Roberts, Lethbridge; Mr. and Mrs. M. Kehr, Valleyview; Mr. and Mrs. J M. Scruggs, Mr. and Mrs. R. Scruggs, all of Worsley; Mr. and Mrs. W. Friesen and Ruth Friesen of Dunvegan and F. Dewhirst of Bezanson.

ENGAGEMENT ANNOUNCED

Mr. and Mrs. E. R. Olsen of Brant wish to announce the engagement of their eldest daughter, Maureen Elizabeth, to Donald Armor, son of Mr. and Mrs. H. D. Armor of Nanton, Alta. The wedding will take place Friday, Oct. 31, at 8 p.m. in the Pleasant Heights United Church, Calgary. 12-1c

ENGAGEMENT ANNOUNCED

Mr. and Mrs. James Fedoruk of Vegreville, Alta., wish to announce the engagement of their daughter, Margaret to Henry Roy Buehler, son of Mr. and Mrs. John Buehler of Vulcan. The wedding will take place Nov. 1, in MacDonald United Church, Edmonton. 12-p

TIMELY Fall Suggestions

LADIES' TWEED JACKETS
Smart and practical for sports or casual wear. Large flapped patch pockets, double breasted, self trimmed fur collar, warm quilted lining. Sizes 14-16-18, each **19.95**

LITTLE GIRLS' PARTY DRESSES
Beautiful little nylon dresses with dainty lace and ribbon trim. Completely washable and in a lovely choice of styles and pastel colors. Sizes 2, 3 and 3X, each **2.98**

LADIES' CORDUROY OVERALLS
Well made from fine pinwale corduroy. One pocket, elastic at back, choice of colors. Sizes 4 and 6. Pair **1.59**

FLANNELETTE BLANKETS
Texmade, good quality, softly napped, whipped singly. Large size 70x90 inches. Choice of Pink or Blue border. Pair **6.95**

TEXMADE PILLOW CASES
Popular Homestead quality. Sturdy, long wearing cases made from fine, snowy white cotton. Plain hems, 42 inch width. Pair **1.89**

MEN'S G.W.G. JACK-SHIRTS
Wear as shirt or jacket. Made from firmly woven, heavy 20 ounce pure virgin wool. Two flap-buttoned breast pockets. Warm and wind resistant in choice of Red, Blue or Green plaid. Sizes 15 to 17½. each **11.95**

YOUTH'S G.W.G. STRAP BACK PANTS
Slim style, vat dyed and pre-shrunk. Two side pockets, two buttoned back pockets, wide belt loops. Made from heavy, firmly woven sateen. Black only. Sizes 12 to 16, pair **4.95**

Robinson Stores

Dry Goods -- Footwear -- Notions

Phone 420 Vulcan

SIMON'S FOOD MARKET

Phone 156 Two Deliveries Every Day
FREE DELIVERY 11 A.M. and 4:00 P.M.
Vulcan, Alta.

GROCERY SPECIALS

KLEENEX
ECONOMY SIZE. Pink, White, Aqua ..... 3 boxes .95

PUREX
TOILET TISSUE ..... 8 rolls .95

TABLE NAPKINS
BY KLEENEX. Clings like cloth. Per box ..... .35

STOCK UP NOW for your FALL HOUSEHOLD NEEDS

Tide GT.	10c Off	.75
Spic & Span GT.		.87
CAMAY ASSORTED COLORS	3 BATH	.43 Bundle
	4 REG.	.37
GLEEM GT.		.59

FROZEN FOOD SPECIALS

STRAWBERRIES — RASPBERRIES — BLUEBERRIES —
3 pkgs. 1.00

ORANGE JUICE OR GRAPE JUICE
6 oz. tins 3 for .79

ICE CREAM, all flavors, ½ gal ..... .99

FOR THE FRESHEST PRODUCE IN TOWN —VISIT SIMON'S

REXALL 1¢ SALE

Twice as Much for a Penny More

This Week Only - - Ends Saturday, Oct. 25

To get acquainted with the quality of Rexall products stop in during our sale and buy any one of the products listed at the advertised price, and receive another one just like it for ONE CENT. Here's your chance to know Rexall and save money. If you did not receive a SALE BILL, please drop in at the store and pick one up.

Hundreds of items on sale . . . stock up now and save Dollars!

MITCHELL'S PHARMACY

John Mitchell, Phm.B., Phm.C —Dispensing Chemists— John David Mitchell, B.Sc.

CHAMPION
Latter Day Saints
Annual Supper
to be held
Wed., Oct. 29
in the Church
Recreation Hall
CHAMPION
—Table Settings—
5:30-6:15-7:00-7:45 p.m.
Price: Adults $1.50; Children 14 and under 50c. Children under school age free.

HALLOWE'EN
Costume Party and Dance
CHAMPION
School Auditorium
Friday, October 31
FILMS AND LUNCH
GAMES AND DANCING
Sponsored by the
Home and School
EVERYBODY WELCOME

EVENING GROUP W.A.
OF CHAMPION UNITED
CHURCH
will hold their annual
Christmas BAZAAR
in the
CHAMPION
UNITED CHURCH
—on—
Sat., Nov. 1st
at 2:30 p.m.
There will be tables of Baking Handicraft, Aprons, Candy and a Fish Pond.
TEA WILL BE SERVED
at 35c for adults
EVERYONE IS WELCOME

Champion

Congratulations go to Mr. and Mrs. Ed Price (nee Norma Jane Warren) of Calgary on the birth of a daughter, Deborah Jane, Oct. 14, at the General Hospital.

Mr. and Mrs. A. Versluys and Peter, spent the weekend at Taber.

Mr. and Mrs. Sev Pasolli left Thursday morning for Great Falls and returned Saturday evening.

The Champion Church of Jesus Christ of Latter Day Saints appreciate your patronage at their turkey suppers in the past and hope you will all come and enjoy yourselves again this year.

Mr. and Mrs. Gordon Stewart spent Sunday at the home of Keith Tuttle at Nanton.

Mrs. H. Mervyn Smith was a patient in the Vulcan hospital for a few days the early part of this week.

Brian Gardiner of Edmonton, is spending a few days here attending to his father's (Bob Gardiner) business interests. Bob is still a patient in the University Hospital.

Magistrate H. E. Smith and Mrs. Smith returned home Sunday from Edmonton, where the former attended the Magistrate Conference in the Jubilee Auditorium. Mrs. C. Miller accompanied them and visited with her daughters during her stay.

Congratulations to Mr. and Mrs. Ferdinand Hartung on the birth of a son, Saturday, Oct. 18, at the Vulcan Hospital, weight 8 lb. 2 oz.

Little Richard Hegland is a patient in the Vulcan Hospital, having been operated on for appendicitis Sunday.

Mr. and Mrs. C. Collison of Claresholm were Sunday visitors at the home of Mrs. M. Larkins.

Keith Harris and Lloyd McLean, who are attending Tech. in Calgary, spent the weekend at the homes of their parents.

Mrs. Dave Hoffman of Maple Creek, Sask., sister of Mrs. R. Maxwell, had the misfortune of falling downstairs at the Maxwell home Sunday and is a patient in the Vulcan Hospital.

The Boy Scout Bottle drive will continue until Nov. 1.

The Kindergarden Group is making good progress in Champion. The group was conducted by Mrs. R. Davies at the home of Mrs. Myrna Arnold on Tuesday, Oct. 21, from 2 to 3:30 p.m. Plans are being made to conduct the group in the school auditorium on Saturdays, starting Oct. 25, from 2 to 3:30 p.m.

Mrs. Libby Latiff spent the weekend in Lethbridge.

Mr. and Mrs. Eli Hopkins and Mr. and Mrs. J. Hopkins left Wednesday for Carberry, Man., to spend a few days visiting Nick Hopkins and family.

W. Marshman has been a patient in the Col. Belcher Hospital for the past two weeks.

Mrs. I. Ivarson and son, accompanied her father, Arnold Becker to Alix recently, where they visited with relatives. Bill Becker accompanied them home and is spending some time here visiting.

Dr. Carl Ivarson of Ottawa, who has a five-week holiday presently visiting at the home of his brother, Mr. and Mrs. I. Ivarson.

Mrs. Ted Carlson is a patient in the Vulcan Hospital having undergone surgery on Tuesday morning.

W.I. Meeting

The WI met at the home of Mrs. Rhea Versluys with eight members and two visitors present. The roll call was answered by, "My favorite gadget in the kitchen".

It was voted the WI send two gifts to the Mental Hospital and also to buy a "cross" for Memorial Day, Nov. 1. The quilt is to be raffled at the Home and School Hallowe'en Dance Oct. 31.

A very good paper on "Education" was read by Mrs. Sisson, due to the absence of Mrs. Davey. A gift was presented to baby Gyorffy by President Mrs. Sisson. Mrs. Gyorffy thanked the ladies kindly. Three members had birthdays, Mrs. Knudson, Mrs. Hunzinger and Mrs. Chamberlin. The raffle was won by Mrs. Agnes Ferguson.

A delicious lunch was served by the hostesses, Mrs. Versluys and Mrs. Agnes Ferguson.

Miscellaneous Showers

A large number of friends of Miss Elaine Granlin were present Wednesday evening, Oct. 8, when the community held a miscellaneous shower in her honor. Mrs. Alice Matlock showed the honored guests to their seats and introduced them to those present.

Entertainment was along the line of harvest and Thanksgiving theme, with a few of the hostesses singing, "Harvest Moon" and "Cruising Down the River," and the reading of the beautiful autumn verses.

Mrs. Marmy Geschwendt presented Elaine with a corsage and wished her many years of happiness in her new life. Miss Kathy Matlock then drew in a gaily decorated "pumpkin" filled with gifts and Marmy presented them to Elaine with best wishes from all her friends.

Assisting in unwrapping the gifts were her mother, Mrs. Renie Granlin, the groom's two sisters, Mrs. Pat Weatherup and Mrs. June McLean and Elaine's sister-in-law, Mrs. Rita Granlin.

Miss Granlin very fittingly expressed her thanks for the lovely gifts and invited them all to come and visit them in their new home.

A lovely lunch was served by the hostesses, bringing a very pleasant evening to a close.

* * *

Continuing the round of functions complimentory to Miss Elaine Grandlin Mrs. Audry McGrail assisted by Mrs. Audrey Cartwright entertained at the former's home Tuesday evening, when a number of former school mates of the bride-elect assembled to honor her. An enjoyable evening was spent with games and reminiscing of many past events.

A shoulder corsage of bronze mums was presented to the honored guest by Mrs. McGrail.

A gaily decorated shopping bag containing many useful kitchen articles was presented by Mrs. Cartwright on behalf of the friends present, to which Miss Granlin replied fittingly.

A delicious lunch was served by the hostesses at the close of the evening.

Wins Scholarship

DALE VERSLUYS

Son of Mr. and Mrs. C. J. Versluys of Champion, Dale is the winner of the Scholarship presented by the I.O.D.E. at Champion. He is now attending the University of Alberta, Calgary Branch, in the Faculty of Education.

Notary Public — Income Tax
74 —Phones— 14
CARMANGAY
Frank G. Burgess
INSURANCE
FIRE — AUTO — TRUCK

J. WORTHINGTON
Sales
Phone 18
Service
CHAMPION

WANT ADS

And are Economical, Too!
★
If you are trying to sell a piano . . . or buy a cottage . . . or find a lost dog . . . or trade a trailer . . . or make or save money any number of ways . . . try the Advocate Want Ads! You'll find that a Want Ad will pay for itself many, many times over . . . in quick, sure results at low cost.
★
Call 36 Vulcan, Now!
The Vulcan Advocate

In Revelation 1: 13 & 20 Jesus Christ is seen in the midst of the churches (collectively) but, later He is on the outside asking admittance (of the individual.)

Behold, I stand at the door and knock: if any man hear my voice, and open the door, I will come in to him, and will sup with him, and he with me. Revelation 3:20

Behold the Savior at the door!
He gently knocks—has knocked before;
Has waited long—is waiting still:
You use no other friend so ill.

Oh, lovely attitude! He stands
With open heart and outstretched hands;
Oh, matchless kindness! and He shows
His matchless kindness to His foes.

Open the door: He'll enter in,
And sup with you, and you with Him.

advt. —A.C.F.

EVANGELICAL FREE CHURCH OF CHAMPION
Rev. J. O. Hoel, Pastor
Sunday, Oct. 26
11:00 a.m.—Sunday School
12:00 p.m.—Morning Worship
Subject:
'Are we bordering on a famine?
7:30 p.m.—Evening Service
Subject:—
'Why the Son of man came'

UNITED CHURCH OF CANADA —CHAMPION—
Sunday, Oct. 26
9:45 a.m.—Morning Service
9:45 a.m.—Junior Sunday School
10:45 a.m.—Senior Sunday School

WILSON ELECTRONICS
VULCAN, ALTA.
- Radio, TV and Electrical Appliance Sales and Service.
- Philco and Emerson Radio, TV and Hi-Fi Sets.
- Antiference TV Antennas, which carry a $1000 Insurance Policy.

Phone 444 or R1004
or write
Box 603, Vulcan

TRY ADVOCATE CLASSIFIEDS

PLUMBING - - - HEATING
WIRING AND ELECTRICAL APPLIANCES
Propane Gas and Appliances
Digging Fields & Water Lines
CHAMPION ELECTRIC
Phone 16 STAN MATLOCK Res. 74

WANTED
TWO MEN FOR CONSTRUCTION WORK
Good Wages. Apply Wiersma Construction
Phone 368 Vulcan

Boy Scouts BOTTLE DRIVE
In Champion Town and District
It will be appreciated if residents have pop bottles and beer bottles, also old radiators and batteries, ready to be picked up on
Saturday, Nov. 1st
—Please help to support our Scouts—

HARRIS MOTORS
CHAMPION
CARS AND TRUCKS
—1958 Regent 4-door
—1953 ½-ton Dodge
—1953 ½-ton Fargo
MACHINERY
—New 82 Massey-Ferguson Combine
—No. 27 Combine
—No. 21 Combine
—15-ft Cockshutt Swather with P.T.O.
—15-ft. Wide Level Cockshutt
—8-ft. John Deere Pony Press Drill
—12-ft. One-way with seeder attachment
SPECIAL—
—1500 Bu. Rosco Bin
HARRIS MOTORS CHAMPION
Phone 10

Greatest new line in '59

THE GMC "FIFTY-NINERS" ARE HERE...
NOW MORE THAN EVER CANADA'S
BIGGEST EXTRA-VALUE MONEY-MAKERS
Come and get 'em! The great new line of GMC's is standing by—rugged and ready to go to work for you. With a new GMC on the job, you're a cinch to reach new profit peaks, because GMC builds a truck for every task—no matter how tough. Get all the facts about the great new GMC line from your local dealer soon.
A GENERAL MOTORS VALUE
PICK YOUR OWN POWER TEAM
THRIFTY NEW 6-CYLINDER AND RUGGED NEW V8 ENGINES

THRIFTMASTER 6 JOBMASTER 6 WORKMASTER V8
WIDEST RANGE OF WORK-TESTED TRANSMISSIONS
POWERMATIC One of a wide range of automatic and standard transmissions available.
NEW REAR AXLES GIVE LONGER LIFE AND MAXIMUM FLEXIBILITY
SINGLE-SPEED There are nine single-speed rear axle ratios with capacities from 3,300-18,000 lbs.
TWO-SPEED In two-speed rear axles GMC offers five with capacities ranging from 11,000-18,000 lbs.
GMC "Fifty-niners"
GMC-159E
CENTRAL GARAGE
GLEN DAHL VULCAN, ALTA.

Liberal Organization MEETING

For appointing delegates to the Leadership Convention at Edmonton. Guest speaker present.

LEGION HALL, VULCAN

Monday, October 27 at 8 p.m.

Sponsored by Little Bow Liberal Association

THOUSANDS OF RESIDENTS of the west cost saw the Alberta exhibit at the annual Sacremento, Calif., State Fair last month, when the tourist opportunities of the province were displayed through the efforts of the Department of Economic Affairs.

The thirty-foot booth depicted, by picture and exhibit the sports opportunities, the recreational advantages, the scenic grandeur and the cosmopolitan centers of the province. Examples of handicraft obtained in the province were arranged in interesting array on shelves at the booth. These articles included examples of pottery, batik, metal and leather work

A large map centered the display showing the network of first class highways that serve the province and illustrating the ease by which Alberta can be reached from British Columbia. The province has had a display at the fair for the past several years. It has been a major center of attraction for fair visitors and has contributed to a material increase in visitor totals from the west coast section of the United States to Alberta.

B. A. Products

Diesel and Heating Fuel
Gasolines

N. PETTIE

VULCAN

Prompt Delivery
Phone 96

Pre-Winter Clearance

OF GOOD, USED UNITS

1957 METEOR COACH with radio. A smart little car in excellent condition $1995

1949 FORD COACH. Runs well and has smart appearance $249

1952 PONTIAC SEDAN $575

1952 PONTIAC BIG SIX $645

1956 DODGE 4-TON TRUCK, CHASSIS AND CAB. A good farm truck

• Will take trades, also can pay good prices for wheat or barley.

Wheat Centre Motors Ltd.

Norm Pettie: Proprietor

Phone 96 Vulcan, Alta.

F.U.A. Insurance

AUTO & FIRE

with Co-operative
Fire & Casualty Co.

25% DISCOUNT

on Farm Cars and
20% on Farm Trucks

HERB BENDER

F.U.A. Insurance Agent
Phone 407, Vulcan
Alberta Wheat Pool No. 3

District News

KIRKCALDY

Mrs. Dunbar of Grande Prairie, Alta., is visiting her son-in-law and daughter, Mr. and Mrs. A. W. Maisey for a month.

A recent hunting guest at the home of Mr. and Mrs. Lorne Gillette was Ed. Selzer of Lethbridge.

Ivan Haga left on Monday for Edmonton where he will attend a hospital convention for a few days.

Thanksgiving and hunting guests at the home of Mr. and Mrs. Bob Middleton were Mr. and Mrs. Buster Johnston, Terry and Danny, Tom Moore and Warren, Ronald McFadgen of Cranbrook, B.C., Lloyd Wilder, Ean Weir of Windermere, B.C., Mr. and Mrs. Oscar Anderson of Lethbridge, Mr. and Mrs. Harold Johnston of Lacombe, Alta.

Mrs. Glen Bateman and Donald Mallory motored to Calgary on Monday to visit the former's husband, Glen Bateman, who is hospitalized with poliomyelitis.

Mrs. Henry Todd is a patient in the General Hospital in Calgary. Her friends wish her a speedy recovery.

Mrs. Bob Middleton and Mrs. Olga Miller attended a curling meeting in Calgary on Tuesday of this week.

Mr. and Mrs. Morley Scobie and family motored to Cecil Lake, B.C., to visit the former's brother and family.

ENSIGN

Bob McFadden had the misfortune of getting caught in the auger of his forage cutter and badly injured both his legs. He is at present a patient in the local hospital. All his friends wish him a speedy recovery.

Mrs. Harvey Nagel has her mother from Saskatchewan visiting with her.

Mrs. George Flebotte has been a patient in the local hospital for the past week. All her friends wish her a speedy recovery.

A great number of shareholders of the Ensign Mutual Telephone Co., turned out on Wednesday and Thursday of last week to rebuild and repair the lines. Some changes were made, Bob McFadden, Archie McIntyre, Alex Hagen and Bob Haga who were on the 19 line were transferred to the 21 line and some of the 21 to the No. 5 line.

Mr. and Mrs. Clarence Mote and Earl were weekend guests of Mr. and Mrs. Doug Motter of Calgary at their cabin at Seebe.

Mr. and Mrs. Harry Brown of Okotoks were last Saturday visitors at the B. Brown home. They also visited Mrs. Flebotte at the hospital.

Those from Ensign who were lucky at the bingo game held in Brant last Friday were Jim Massam winning a set of serving trays, Bert Larsen a cottage roll and Jim Ferguson a turkey and ham.

Mr. and Mrs. Charles Morrison and family of Nanton and Mr. and Mrs. Harold Hansen and family visited Mr. and Mrs. Doug Mottor at their cabin at Seebe last Sunday, going over the hump west of Nanton up the Kananaskis Highway. They reported having seen some hunters and some snow in the Highwood pass.

Members of the Ensign Community Club gathered at the hall on Tuesday to clean and prepare the hall for the turkey supper on Wednesday night.

Friends of George Churchill were sorry to hear he underwent surgery at the local hospital last Monday. All wish him a speedy recovery.

Mr. and Mrs. Eric Thorp, Bev and Jean motored to Calgary on Sunday where Jean left by plane for her home at Trail, B.C.

Due to the nice weather, many farmers are busy going over their summerfallow before freeze up.

Mrs. A. Turley of Calgary was a visitor at the Bill Turley home the first part of this week.

Mr. and Mrs. Bill Turley and children accompanied by Mrs. I. Dwigans were Calgary visitors last Friday.

Ensign Ladies' Aid

The Ensign Ladies' Aid meeting was held at the home of Mrs. C. Matlock on Wednesday, Oct. 15, with Mrs. Alex Hagen, vice-president, in the chair. The meeting opened with the singing of hymn 584, followed by the "Lord's Prayer in unison. The Bible reading was then read by Mrs. Hagen. Roll call followed with eight members and four visitors present.

The minutes and financial report was read and approved. Correspondence was quite heavy. A lengthy discussion followed on what to do to raise funds on the two lovely wool blankets the club received as premiums on their recent wool drive.

Mrs. Matlock made the motion to have two punch boards made up and have this associated with the fall bake sale. Committee to be Mrs. Ted Howlett, Mrs. Hagen, with Mrs. Matlock and Mrs. Harold Hansen taking care of the lunch. Two baked articles to be donated by each member. The surprise box was donated by Mrs. C. Andrews and won by Mrs. Atkins.

The next meeting will be held at the home of Mrs. M. Atkins on Nov. 19, which will be the annual election of officers. Mrs. Atkins will supply the surprise box. Mrs. A. Findlayson then adjourned the meeting. A lovely lunch was served by the hostess, assisted by Mrs.

VULCAN WEST

Friends of Mrs. Heslip of Nanton, formerly of the Vulcan district will be sorry to hear she fell and broke her hip while visiting her sister in Ontario and is at present in a nursing home there. Her brother and sister-in-law, Mr. and Mrs. Cliff Lougheed of Nanton are down there with her.

Mr. and Mrs. Norman Whitehead and family were Sunday dinner guests of Mrs. Whitehead at Nanton.

Mr. and Mrs. Frank Beeza and Jim and Barbara of Parkland and Mr. and Mrs. Cecil Dennison and Dierdrie spent Sunday at the Herb and Viva Dennison home.

Mrs. Gordon (Mary) Dingwall of Cochrane visited with her mother, Mrs. -. E. Andrews last week.

Mr. and Mrs. Conrad Drummond of Alston were Lethbridge visitors on Monday.

Congratulations go out to Mr. and Mrs. Glen Cahoon on the birth of a baby girl on Sunday in the local hospital.

Mr. and Mrs. Geo. Dingwall and family accompanied by Robert Dingwall and daughters Misses Rea and Grace Dingwall, motored to Cochrane last Friday, Oct. 17, to the home of Mr. and Mrs. Gordon Dingwall to attend the birthday dinner in honor of Robert Dingwall of Vulcan who was 81 years old on that day. His little great grandson, Mitch Peleran was present also. A lovely birthday cake centered the table. Friends and neighbors of this district join in wishing Mr. Dingwall many more happy birthdays to come.

Mr. and Mrs. Harry Smith were Lethbridge visitors last Monday.

Mr. and Mrs. Howard Spaeth are Calgary visitors for a few days.

Mr. and Mrs. Clarence Brown and family were visitors for a few days at the home of the former's brother and sister-in-law, Mr. and Mrs. Harry Nuedorf at Cold Lake.

Jim Hutton and Glen Williams spent the weekend at Couer d'Alene.

Recent visitors at the Les Duckmanton home were Mr. and Mrs. Charles Belliveau and family and Mr. and Mrs. Tom Nobes and family all of Calgary.

Lional Lucas spent a few days in Calgary last week.

Mr. and Mrs. Les Duckmanton and family were visitors in Balzac last Sunday.

Tom Smith of Vancouver, B.C.; Geo. Jewison of Poplar Point, Man., and his son, Calvin Jewison of Flin Flon, Man., on their way to visit at the home of Mr. and Mrs. Ray Jewison in Calgary (Geo. Jewison's son and daughter-in-law) for a couple of days were accompanied by Virgil Smith of Poplar Point, who came as far as Vulcan to visit with his brother, Merle and parents, Mr. and Mrs. Harry Smith. The three former men and Ray Jewison of Calgary came down on Monday and they and Virgil and Merle Smith spent the day hunting. All but Ray were over night guests at the home of Mr. and Mrs. Merle Smiths and Brian before leaving for Manitoba.

Mrs. Morrison Pellerin and son Mitch visited at the home of her grandmother, Mrs. E. Andrews and also at the Robert Dingwall home, with Charlie, Budd and Cliff Andrews and their families.

Fred Andrews will speak on his trip to the United Nations at the Oddfellow's Hall on Thursday evening, Oct. 23, at 8:30 p.m. He will also show colored slides with his talk and all visitors are welcome.

THREE VARIETIES OF CRESTED WHEATGRAAS

R. W. Peake, Head,
Forage Crops Section
Lethbridge Experimental Farm

Until recently Fairway was the only variety of crested wheatgrass available in western Canada. It was released by the Dominion Forage Crops Laboratory, Saskatoon, and has become widely adapted in western Canada. In 1953 two new varieties of crested wheatgrass were released, one from the Northern Great Plains Field Station, Mandan, North Dakota, under the name of Nordan and the other from the Dominion Forage Crops Laboratory, Saskatoon, under the name of Summit.

Fairway crested wheatgrass was selected originally for its fineness of stem and its leafiness. It was because of this fineness and its excellent drought resistance that it made very satisfactory turf grass for dry land farm lawns, playgrounds and golf courses. It became very popular as a pasture grass particularly for sheep but because of low yield, efforts were made to develop higher-yielding varieties.

Summit—

Summit is a selection of a coarser, taller-growing type of crested wheatgrass. In yield tests throughout western Canada it outyields Fairway in hay and pasture production but is slightly lower in seed production. The extra height of Summit over Fairway makes it more desirable as a dry land hay grass.

Nordan was developed at the Northern Great Plains Field Station, Mandan, North Dakota, under a combined effort of the United States Department of Agriculture and the North Dakota Experiment Station. This variety is very similar to Summit in appearance and general type. In yield tests across western Canada it is equal to Summit in hay and pasture production and slightly higher in seed production. Nordan is the only licensed variety of crested wheatgrass in the United States and it has become widely distributed throughout the Northern Great Plains and the Inter-Mountain States. In 1958, it was licensed for sale in Canada.

There is little to choose between Nordan and Summit for forage production. Seed growers, however, welcome the opportunity of growing Nordan as the demand for seed of this variety in the western United States is high and they are assured of a fairly stable market.

GENERAL TRUCKING

Livestock, Grain, Coal etc.

Day or Night — Any Time

C. R. Middleton

Phone R608, Champion or 413 Vulcan
(Scales Motors)

Liberal Leadership Convention Call

A Leadership Convention of the Liberal Party of Alberta will be held at the Macdonald Hotel in EDMONTON on

October 31 and November 1

PURPOSE—

- To elect a leader of the Liberal Party for Alberta
- To outline the party's program for progress in Alberta
- To elect officers of the Association.

SPEAKERS—

The Honourable Lester B. Pearson.
Candidates for the Leadership,
Mrs. A. L. Caldwell, President, National Liberal Women's Association.
Mr. A. H. McDonald, Leader of the Liberal Party in Saskatchewan.

Reliable Rebuilt

USED FARM EQUIPMENT

—Oliver 80 Tractor, in good shape
—Massey-Harris 201 Tractor
—Graham-Hoeme 10-ft. Chisel Plow
—John Deere Baler
—International Baler

New Machines

—Noble Blades, any size, now is the time to work that stubble ground and thistle patches.
—Massey-Harris Heavy Duty Cultivators in 10-ft, 12-ft., 13-ft. and 15-ft. sizes

SEE US FOR . . .

- Easy Washing Machines and Dryers
- Westfalia Electric Cream Separators
- Prestone Antifreeze
- Tractor Comfort Heaters

M. R. Morrison Ltd.

Your Massey-Ferguson Dealer

Phone 66 Vulcan, Alta.

Christmas Letterheads

- New samples just received. Please order your requirements early while selection is complete.

The Vulcan Advocate

Vulcan Motor Products

CAR CLEARANCE!

	WAS	NOW
1956 Plymouth Station Wagon	$2295	$1995
1953 Chev Bel Air Sedan	1050	895
1953 Chev Bel Air Sedan	995	795
1950 Monarch 2-door	545	395
1949 Ford 2-door	345	225
1950 Pontiac 2-door	375	275
1949 Olds Sedan	525	425

SPECIAL 1959 CHEVROLET SEDAN
All New. Only $3106

Every Car Must Go!
No Reasonable Offer Refused

Phone 43 Phone 413

TELL . . .

What You Have To Sell

ADVERTISE REGULARLY IN

The Vulcan Advocate

Try Advocate Classifieds